

GENERAL NOTES

1. INFORMATION TAKEN FROM A2 SURVEY PREPARED BY RICHARD W. DIBBLE RLS DATED JUNE 1990
2. THIS PLAN DEPICTS INFORMATION FOR DRAINAGE REVIEW AND APPROVAL ONLY. FURTHER ADDITIONAL INFORMATION MAY BE REQUIRED FOR CONSTRUCTION.

EROSION AND SEDIMENTATION CONTROL NOTES

SCHEDULE

1. THE CONSTRUCTION AND EROSION & SEDIMENTATION SHALL START AS SOON AS APPROVALS ARE GRANTED, FINAL GRADING AND STABILIZATION WILL BE COMPLETED BY WINTER 2023

GENERAL NOTES

2. PRIOR TO EXCAVATION FOR ANY REASON "CALL BEFORE YOU DIG" SHALL BE NOTIFIED. IF ANY UTILITY INTERFERENCE IS ENCOUNTERED, THE ENGINEER SHALL BE NOTIFIED.
3. THE CONTRACTOR SHALL VERIFY ALL THE LOCATIONS, ELEVATIONS, PROPERTY LINES, AND SITE CONDITIONS IN THE FIELD PRIOR TO CONSTRUCTION. ANY DISCREPANCY WITH THE DESIGN AND FIELD CONDITIONS SHALL BE BROUGHT TO THE ATTENTION OF THE ENGINEER.
4. THIS PLAN IS INTENDED TO DEPICT THE DRAINAGE AND EROSION AND SEDIMENT CONTROL PLAN ONLY.
5. THE CONNECTICUT GUIDELINES FOR SOIL EROSION AND SEDIMENT CONTROL PREPARED BY THE CONNECTICUT COUNCIL ON SOIL AND WATER CONSERVATION, DATED 2002 AND AS AMENDED, SHALL BE FOLLOWED. ALL EROSION AND SEDIMENT CONTROLS SHALL BE LEFT IN PLACE UNTIL STABILIZATION HAS BEEN ACHIEVED.
6. ALL APPLICABLE TOWN OFFICIALS SHALL BE NOTIFIED A MINIMUM OF 48 HOURS PRIOR TO THE START OF CONSTRUCTION.
7. ALL EROSION AND SEDIMENT CONTROLS REQUIRED BY THE TOWN OR SITE ENGINEER MUST BE IN PLACE WITHIN 48 HOURS AFTER NOTIFICATION.
8. ALL EXPOSED SOIL SURFACES AND TRAVELED ROADWAYS SHOULD BE MOISTENED PERIODICALLY WITH ADEQUATE WATER TO CONTROL DUST.
9. THE OWNER / CONTRACTOR MUST OBTAIN ALL NECESSARY PERMITS, RIGHTS TO DRAIN, SLOPE RIGHTS AND / OR EASEMENTS WHICH MAY BE REQUIRED.
10. LAND DISTURBANCE SHALL BE KEPT TO A MINIMUM. RESTABILIZATION WILL BE SCHEDULED AS SOON AS IS PRACTICAL.
11. HAY BALE FILTERS OR SILT FENCE SHALL BE INSTALLED ALONG THE TOE OF ALL CRITICAL CUT AND FILL SLOPES.
12. EROSION AND SEDIMENT CONTROL MEASURES SHALL BE INSTALLED PRIOR TO CONSTRUCTION WHENEVER POSSIBLE.
13. ALL CONTROL MEASURES SHALL BE INSPECTED AND MAINTAINED IN EFFECTIVE CONDITION THROUGHOUT THE CONSTRUCTION PERIOD.
14. ADDITIONAL CONTROL MEASURES SHALL BE INSTALLED DURING CONSTRUCTION IF NECESSARY OR REQUESTED.
15. SEDIMENT REMOVED FROM CONTROL STRUCTURES SHALL BE DISPOSED OF IN A MANNER WHICH IS CONSISTENT WITH THE INTENT OF THIS PLAN.
16. T. TERMINELLE IS ASSIGNED THE RESPONSIBILITY FOR IMPLEMENTING THE EROSION AND SEDIMENTATION CONTROL PLAN. THIS RESPONSIBILITY INCLUDES THE INSTALLATION AND MAINTENANCE OF CONTROL MEASURES, INFORMING ALL PARTIES ENGAGED ON THE CONSTRUCTION SITE OF THE REQUIREMENTS AND OBJECTIVES OF THE PLAN, NOTIFYING THE PLANNING, ZONING, AND / OR WETLANDS OFFICE OF ANY TRANSFER OF THIS RESPONSIBILITY, AND FOR CONVEYING A COPY OF THE EROSION AND SEDIMENT CONTROL PLAN IF THE TITLE TO LAND IS TRANSFERRED.

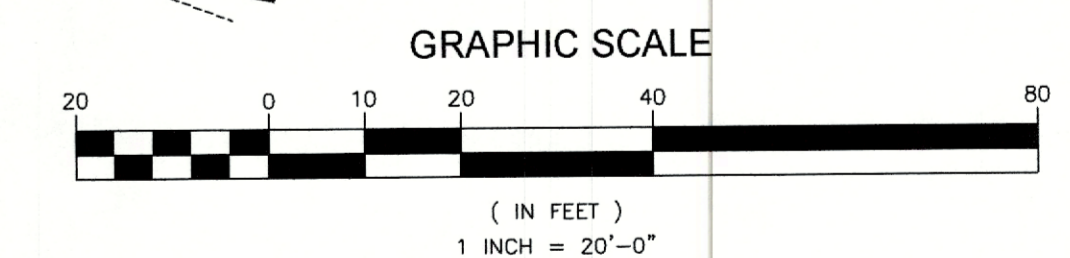
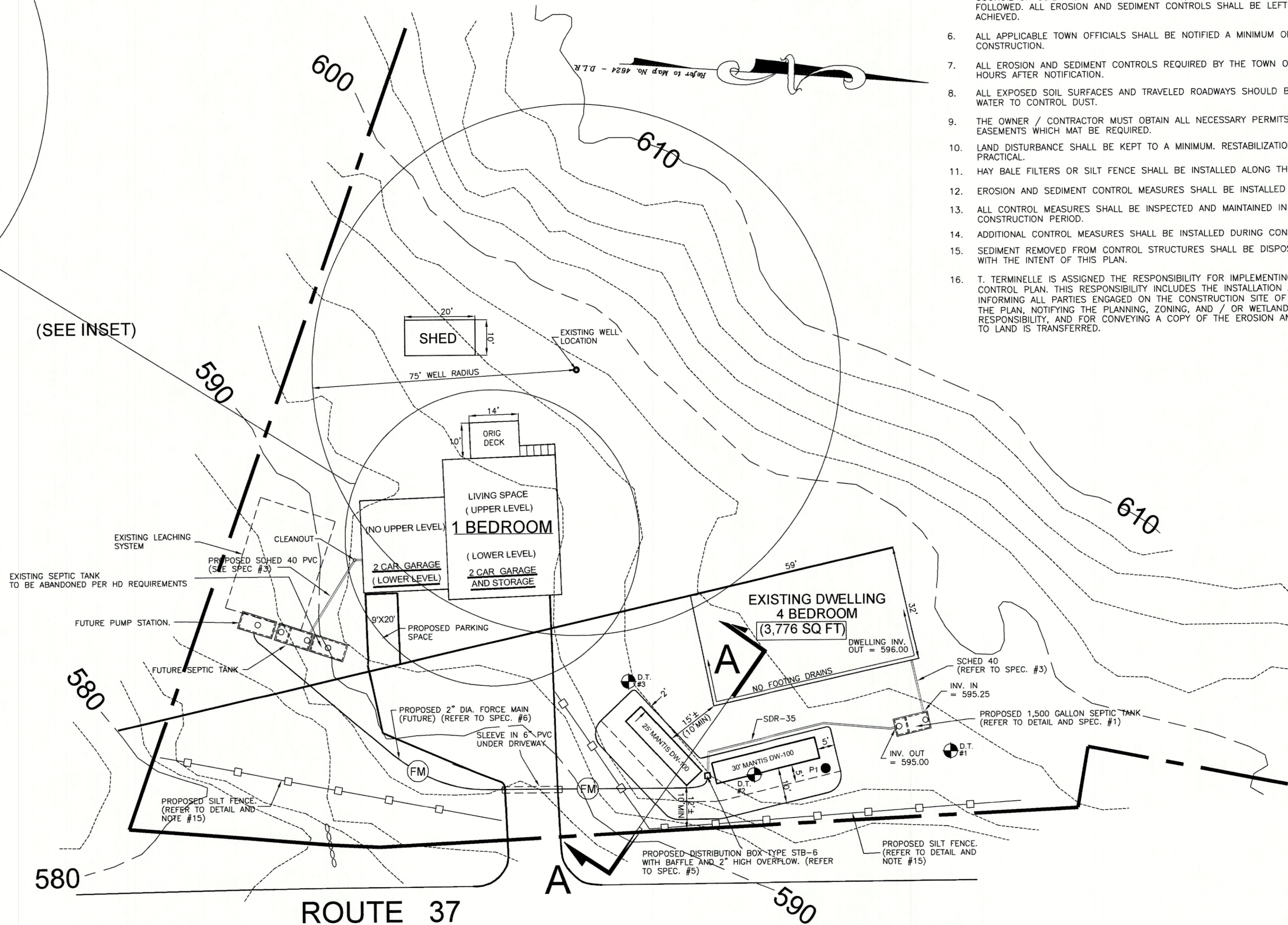
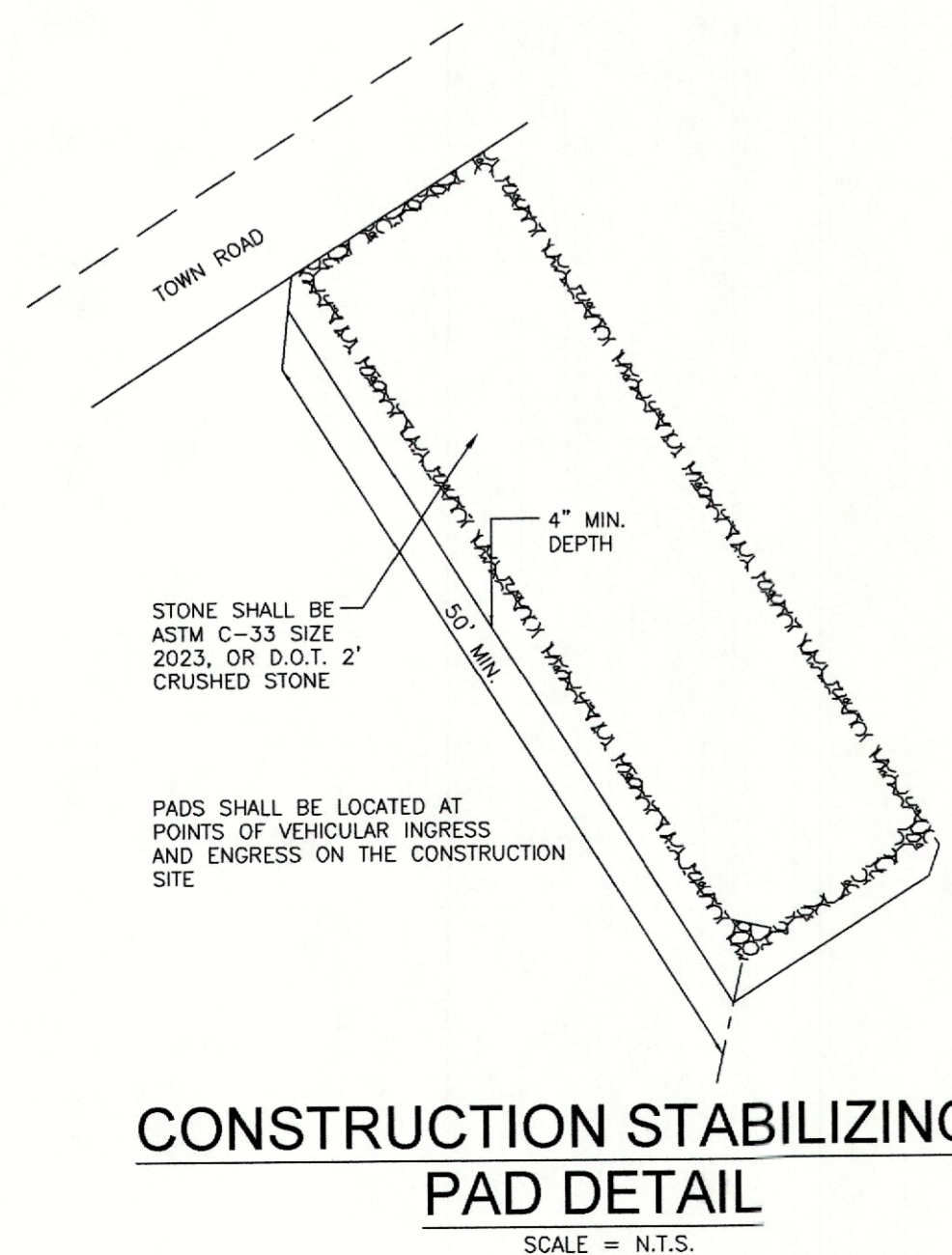
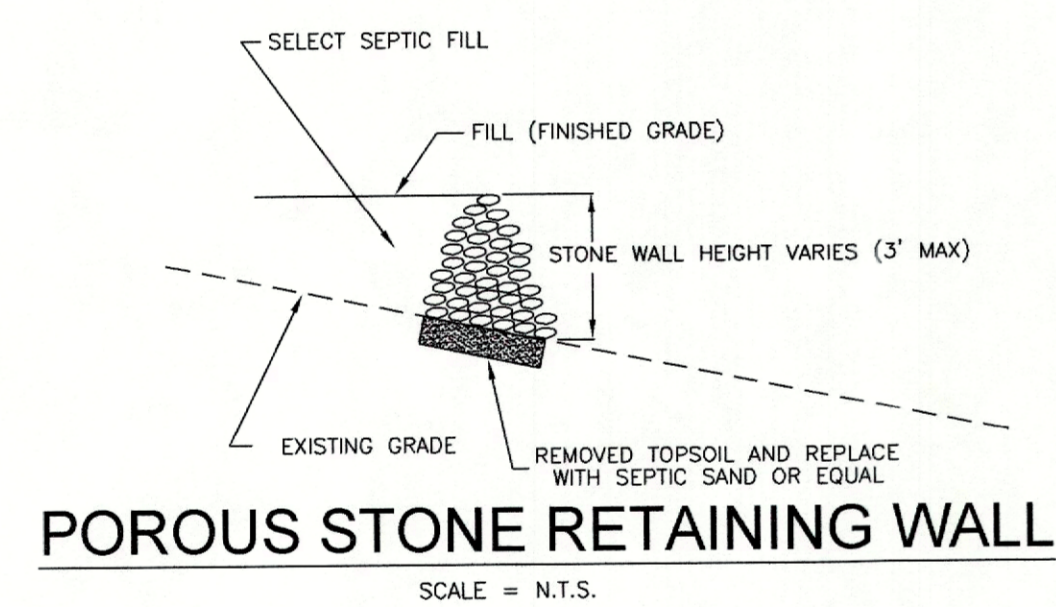
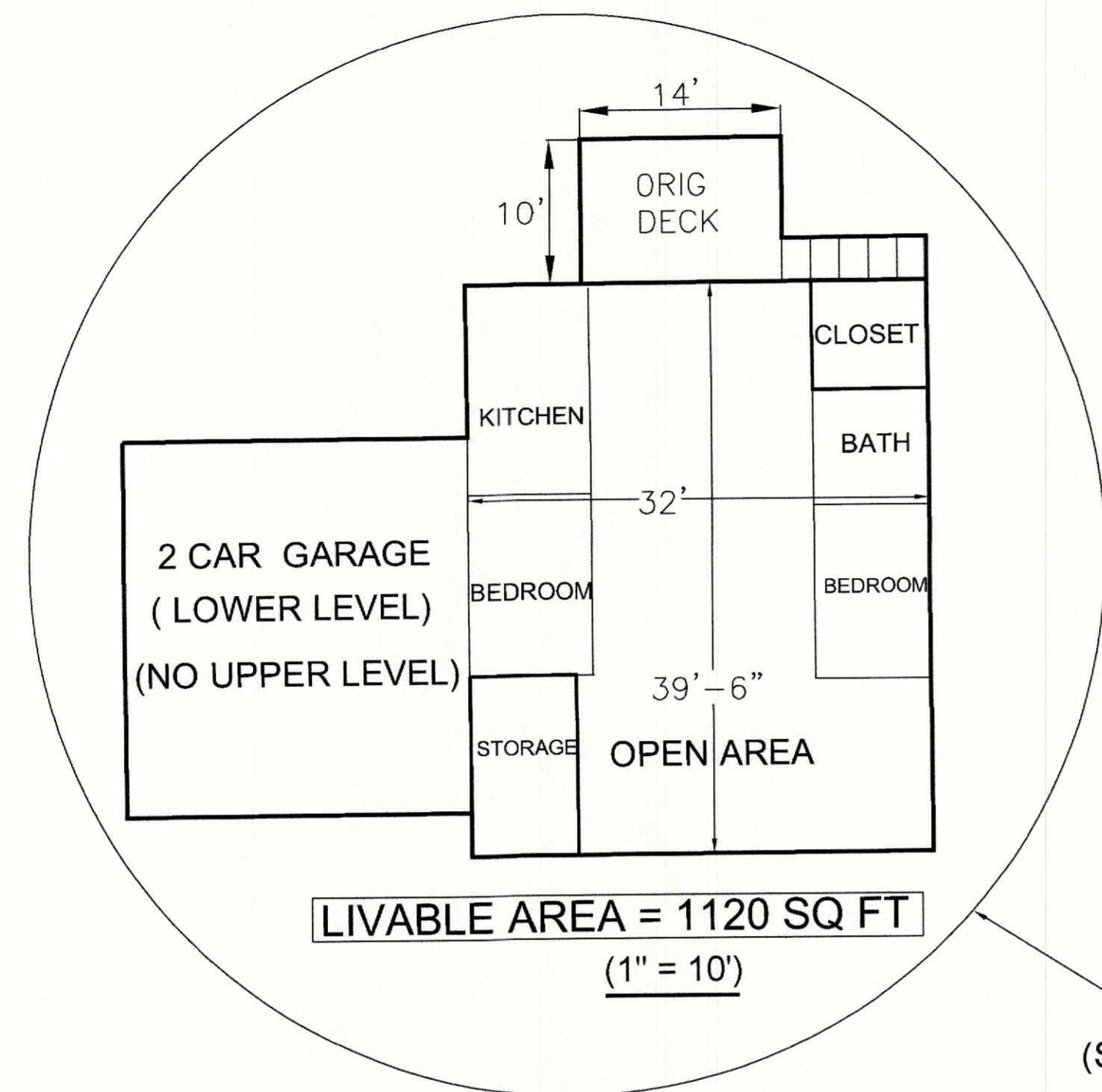
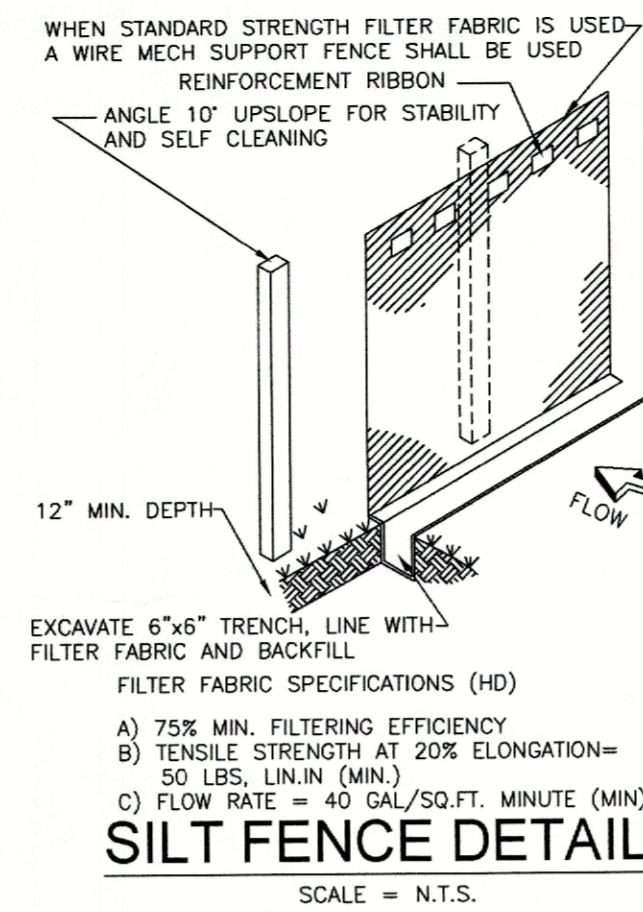

MAP 4 BLOCK 1 LOT 2

R.J. GALLAGHER JR. & ASSOCIATES ENGINEERS

39 MILL PLAIN ROAD, SUITE #2 DANBURY, CONNECTICUT (203) 798-9640
 PROJECT 323 ROUTE 37
 NEW FAIRFIELD, CONNECTICUT
 prepared for T. TERMINELLE

N°	REVISION	DATE	BY	TITLE

DRAWN BY: T.K.		SCALE: 1"=20' OR AS NOTED	DRAWING N° 22082-SP
APPROVED BY: R.J.G. JR.		DATE: 6/23/22	