

OK Phat 4/5  
#139945

**ZONING COMMISSION**  
Town of New Fairfield  
203-312-5646 Fax 203-312-3508

**SPECIAL PERMIT APPLICATION**

Application Number SP-23-007

Map: 31 Block: 3 Lot: 56

Please type or print:

Date: 4/4/2023

Applicant: Phat Phung

Mailing Address: 600 Lindley Street, Bridgeport, CT 06606

Project Address: 12 Renda Street, New Fairfield, CT

Phone No: 203-246-4695

Owner (s) of Record: Aquarion Water Company

Address: 600 Lindley Street, Bridgeport, CT 06606

Phone No: 203-337-5991

Application is hereby made for Special Permit per section 8.2 pursuant to the following section (s) of the Zoning Regulations:

\_\_\_\_\_

\_\_\_\_\_

For the following purpose: Construct a new 16' x 22' treatment facility.

\_\_\_\_\_

\_\_\_\_\_

In compliance with the requirements of the Zoning Regulations, I am hereby submitting the fee, plans, documents and additional information as required.

(X) Fee of \$460.00\* as specified in Section 10.1.2C (\$200.00 application, \$60.00 State Surcharge and \$200.00 Two Legal Notice for Public Hearing and Results of Application Advertised in News Paper).

(X) Letter of authorization from property owner stating an agent may apply for permit. Signature on letter must be original not copied, facsimile or e-mail.

Ten (10) copies of site plans including a **A-2 SURVEY by a CT Land surveyor with existing and proposed percentage of impervious surfaces** together with existing proposed site improvements including building, parking landscaping access & egress and proposed signage. A-2 survey shall be drawn at a scale of at least 1" = 50', and shall be on sheets either 36" x 24", 18" x 12" or 18" x 24" (Check regulations for further details).

NA( ) Ten (10) copies of a narrative report prepared by a Connecticut licensed engineer as required in Section 6.7 – Storm Water Management Plan.

NA( ) Report from Health Department on adequacy of sewage disposal system and water supply. **Applicant to write letter requesting such report. Complete description of project to be included.**

Proposed use(s) - written statement describing in detail proposed use(s).

NA( ) Traffic Study – Ten (10) copies if development anticipates the generation of more than one hundred (100) vehicular trips per day.

NA( ) Report (s) from other Town Agencies (if required) as follows:

- Fire Marshal
- Inland Wetland Commission
- Zoning Enforcement Officer
- Other Agency (please specify) \_\_\_\_\_
- Copy of additional information as follows: \_\_\_\_\_
- Town Engineer
- CT Department of Transportation
- Water Supply Committee

**Applicant to write letter requesting such report. Complete description of project to be included.**

Attach a list with the names and addresses of all adjacent property owners including those across any adjacent roadways. Submit proof that all such neighbors have been notified of this proposed activity. These letters shall be sent **CERTIFIED MAIL with RETURN RECEIPT**. Both certified mail receipt and return receipt shall be submitted to the Commission either before or at the time of Public Hearing.

\_\_\_\_\_  
**Signature of owner (date)**

\_\_\_\_\_  
**Signature of Applicant (date)**

**\*Fee does not include Zoning Permit Fee (issued by Zoning Enforcement Officer, if required).**  
.....

**For Office Use Only**

This Application Complies     Does Not Comply with the requirements of the zoning regulations.

Application Complete:    Yes    No

The application fails to comply as follows: \_\_\_\_\_

Comments: \_\_\_\_\_  
\_\_\_\_\_  
\_\_\_\_\_  
\_\_\_\_\_  
\_\_\_\_\_  
\_\_\_\_\_

Review by Zoning Enforcement Officer \_\_\_\_\_ Date \_\_\_\_\_

Date of Receipt by Zoning Commission: \_\_\_\_\_

Date of Scheduled Public Hearing: \_\_\_\_\_

Date of Commission Action: \_\_\_\_\_ Legal Notice Published \_\_\_\_\_

Application Approved     Application Denied

Application Approved & Modified

Conditions: \_\_\_\_\_  
\_\_\_\_\_  
\_\_\_\_\_

Town of New Fairfield  
Zoning Commission  
4 Brush Hill Road  
New Fairfield, CT 06812

March 24, 2023

Re: **Special Permit Application for Renda and Biggs Well Stations  
New Fairfield, CT**

To whom it may concern:

Aquarion Water Company of Connecticut authorizes Snyder Civil Engineering, LLC as our agent for permitting for the Renda and Biggs Well Station Projects located at 12 Renda Street and 2&4 Biggs Avenue.

If you have any questions, please contact me at [pphung@aquarionwater.com](mailto:pphung@aquarionwater.com).

Sincerely,



Phat Phung  
Engineer, Engineering and Planning  
Aquarion Water Company of Connecticut

Town of New Fairfield  
Zoning Commission  
4 Brush Hill Road  
New Fairfield, CT 06812

April 4, 2023

Re: **Special Permit Application for Renda Well Station  
New Fairfield, CT**

To whom it may concern:

Aquarion Water Company of Connecticut is performing improvements to their Renda Well Station which is in the Ball Pond Water System. The proposed uses of the site will include the construction of a new 16' X 22' CMU Block treatment facility complete with interior treatment equipment and controls. New power and control conduits will be installed from the existing treatment facility to the new building, as well as new water lines for the inlet and outlet of the new facilities piping. The existing driveway will be extended to allow access to both facilities via the same entrance off Renda Street and a new maintenance apron will be provided around the new facility. Trees will be planted along the frontage to screen the front of the building from the road.

If you have any questions, please contact me at [pphung@aquarionwater.com](mailto:pphung@aquarionwater.com).

Sincerely,



Phat Phung  
Engineer, Engineering and Planning  
Aquarion Water Company of Connecticut

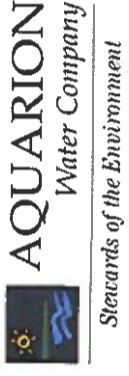

April 4, 2023

AQUARION WATER COMPANY  
600 LINDLEY ST  
BRIDGEPORT, CT 06606

Re: Aquarion's Well Station Improvements for the Renda Well Station  
New Fairfield, CT

Dear Aquarion Water Customer,

Aquarion Water Company has submitted an application to the Town of New Fairfield Zoning Commission to construct a water treatment building at 12 Renda Street to improve the water quality and reliability of your water system.

The Town of New Fairfield's Zoning Commission requires that we notify all abutting property owners of 12 Renda Street that we are submitting an application to perform the improvements to your water system, which is the purpose of this letter. The date of the Zoning Commission meeting is 5/3/2023 where the Commission will review and vote on Aquarion's application.

If you have any questions, please contact me at (203) 337-5957 or [pphung@aquarionwater.com](mailto:pphung@aquarionwater.com)

Sincerely,

Phat Phung,  
Senior Engineer  
Engineering and Planning  
(203) 337-5957  
[pphung@aquarionwater.com](mailto:pphung@aquarionwater.com)

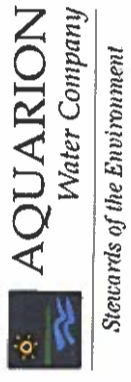

April 4, 2023

NICHOLAS CONWAY  
26 FOREST HILLS DR  
NEW FAIRFIELD, CT 06812

Re: Aquarion's Well Station Improvements for the Renda Well Station  
New Fairfield, CT

Dear Aquarion Water Customer,

Aquarion Water Company has submitted an application to the Town of New Fairfield Zoning Commission to construct a water treatment building at 12 Renda Street to improve the water quality and reliability of your water system.

The Town of New Fairfield's Zoning Commission requires that we notify all abutting property owners of 12 Renda Street that we are submitting an application to perform the improvements to your water system, which is the purpose of this letter. The date of the Zoning Commission meeting is 5/3/2023 where the Commission will review and vote on Aquarion's application.

If you have any questions, please contact me at (203) 337-5957 or [pphung@aquarionwater.com](mailto:pphung@aquarionwater.com)

Sincerely,

Phat Phung,  
Senior Engineer  
Engineering and Planning  
(203) 337-5957  
[pphung@aquarionwater.com](mailto:pphung@aquarionwater.com)

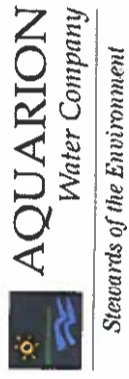

April 4, 2023

STANLEY KOPEL  
9 RENDA ST  
NEW FAIRFIELD, CT 06812

Re: Aquarion's Well Station Improvements for the Renda Well Station  
New Fairfield, CT

Dear Aquarion Water Customer,

Aquarion Water Company has submitted an application to the Town of New Fairfield Zoning Commission to construct a water treatment building at 12 Renda Street to improve the water quality and reliability of your water system.

The Town of New Fairfield's Zoning Commission requires that we notify all abutting property owners of 12 Renda Street that we are submitting an application to perform the improvements to your water system, which is the purpose of this letter. The date of the Zoning Commission meeting is 5/3/2023 where the Commission will review and vote on Aquarion's application.

If you have any questions, please contact me at (203) 337-5957 or [pphung@aquarionwater.com](mailto:pphung@aquarionwater.com)

Sincerely,

Phat Phung,  
Senior Engineer  
Engineering and Planning  
(203) 337-5957  
[pphung@aquarionwater.com](mailto:pphung@aquarionwater.com)



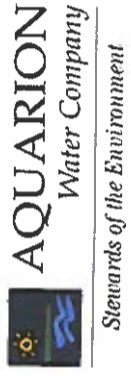

April 4, 2023

LOIS S & JOHN W NICHOLS JR  
22 FOREST HILLS DR  
NEW FAIRFIELD, CT 06812

Re: Aquarion's Well Station Improvements for the Renda Well Station  
New Fairfield, CT

Dear Aquarion Water Customer,

Aquarion Water Company has submitted an application to the Town of New Fairfield Zoning Commission to construct a water treatment building at 12 Renda Street to improve the water quality and reliability of your water system.

The Town of New Fairfield's Zoning Commission requires that we notify all abutting property owners of 12 Renda Street that we are submitting an application to perform the improvements to your water system, which is the purpose of this letter. The date of the Zoning Commission meeting is 5/3/2023 where the Commission will review and vote on Aquarion's application.

If you have any questions, please contact me at (203) 337-5957 or [pphung@aquarionwater.com](mailto:pphung@aquarionwater.com)

Sincerely,

Phat Phung,  
Senior Engineer  
Engineering and Planning  
(203) 337-5957  
[pphung@aquarionwater.com](mailto:pphung@aquarionwater.com)

April 4, 2023

JEFFREY PARDEE  
16 LIME KILN RD  
DOVER PLAINS, NY 12522

Re: Aquarion's Well Station Improvements for the Renda Well Station  
New Fairfield, CT

Dear Aquarion Water Customer,

Aquarion Water Company has submitted an application to the Town of New Fairfield Zoning Commission to construct a water treatment building at 12 Renda Street to improve the water quality and reliability of your water system.

The Town of New Fairfield's Zoning Commission requires that we notify all abutting property owners of 12 Renda Street that we are submitting an application to perform the improvements to your water system, which is the purpose of this letter. The date of the Zoning Commission meeting is 5/3/2023 where the Commission will review and vote on Aquarion's application.

If you have any questions, please contact me at (203) 337-5957 or [pphung@aquarionwater.com](mailto:pphung@aquarionwater.com)

Sincerely,



Phat Phung,  
Senior Engineer  
Engineering and Planning  
(203) 337-5957  
[pphung@aquarionwater.com](mailto:pphung@aquarionwater.com)

April 4, 2023

MARLENA STURM  
6 RENDA ST  
NEW FAIRFIELD, CT 06812

Re: Aquarion's Well Station Improvements for the Renda Well Station  
New Fairfield, CT

Dear Aquarion Water Customer,

Aquarion Water Company has submitted an application to the Town of New Fairfield Zoning Commission to construct a water treatment building at 12 Renda Street to improve the water quality and reliability of your water system.

The Town of New Fairfield's Zoning Commission requires that we notify all abutting property owners of 12 Renda Street that we are submitting an application to perform the improvements to your water system, which is the purpose of this letter. The date of the Zoning Commission meeting is 5/3/2023 where the Commission will review and vote on Aquarion's application.

If you have any questions, please contact me at (203) 337-5957 or [pphung@aquarionwater.com](mailto:pphung@aquarionwater.com)

Sincerely,



Phat Phung,  
Senior Engineer  
Engineering and Planning  
(203) 337-5957  
[pphung@aquarionwater.com](mailto:pphung@aquarionwater.com)

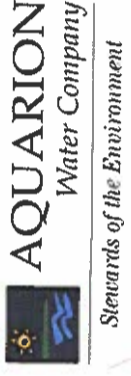

April 4, 2023

TERRY & SUZANNE L WEBB  
4 RENDA ST  
NEW FAIRFIELD, CT 06812

Re: Aquarion's Well Station Improvements for the Renda Well Station  
New Fairfield, CT

Dear Aquarion Water Customer,

Aquarion Water Company has submitted an application to the Town of New Fairfield Zoning Commission to construct a water treatment building at 12 Renda Street to improve the water quality and reliability of your water system.

The Town of New Fairfield's Zoning Commission requires that we notify all abutting property owners of 12 Renda Street that we are submitting an application to perform the improvements to your water system, which is the purpose of this letter. The date of the Zoning Commission meeting is 5/3/2023 where the Commission will review and vote on Aquarion's application.

If you have any questions, please contact me at (203) 337-5957 or [pphung@aquarionwater.com](mailto:pphung@aquarionwater.com)

Sincerely,

Phat Phung,  
Senior Engineer  
Engineering and Planning  
(203) 337-5957  
[pphung@aquarionwater.com](mailto:pphung@aquarionwater.com)



459700  
AQUARION WATER COMPANY  
600 LINDLEY ST  
BRIDGEPORT, CT 06606

202800  
CONWAY NICHOLAS P  
26 FOREST HILLS DR  
NEW FAIRFIELD, CT 06812

459600  
KOPET STANLEY C &  
9 RENDA ST  
NEW FAIRFIELD, CT 06812

202500  
NICHOLS LOIS S & JOHN W JR  
22 FOREST HILLS DR  
NEW FAIRFIELD, CT 06812

429600  
PARDEE JEFFREY A &  
16 LIME KILN RD  
DOVER PLAINS, NY 12522

459400  
STURM MARLENA  
6 RENDA ST  
NEW FAIRFIELD, CT 06812

459200  
WEBB TERRY+SUZANNE L  
4 RENDA ST  
NEW FAIRFIELD, CT 06812



PORTLAND, CONNECTICUT

BID DRAWING

REDA WELLS STATION  
EXISTING SITE PLAN  
SCALED AS NOTED

DESIGNED ZAK  
DRAWN JAB  
CHECKED ZAK  
REVISIONS

PREPARED FOR:  
AQUARIUM WATER  
COMPANY OF CT  
Bridgeport, Connecticut

2022 PFAS REMEDIATION PROJECTS  
New Fairfield, Connecticut

JANUARY 2023  
SHEET NO. 1 OF 26  
JOB NO. AWC-270-1

BID DRAWING

# REDA WELLS STATION

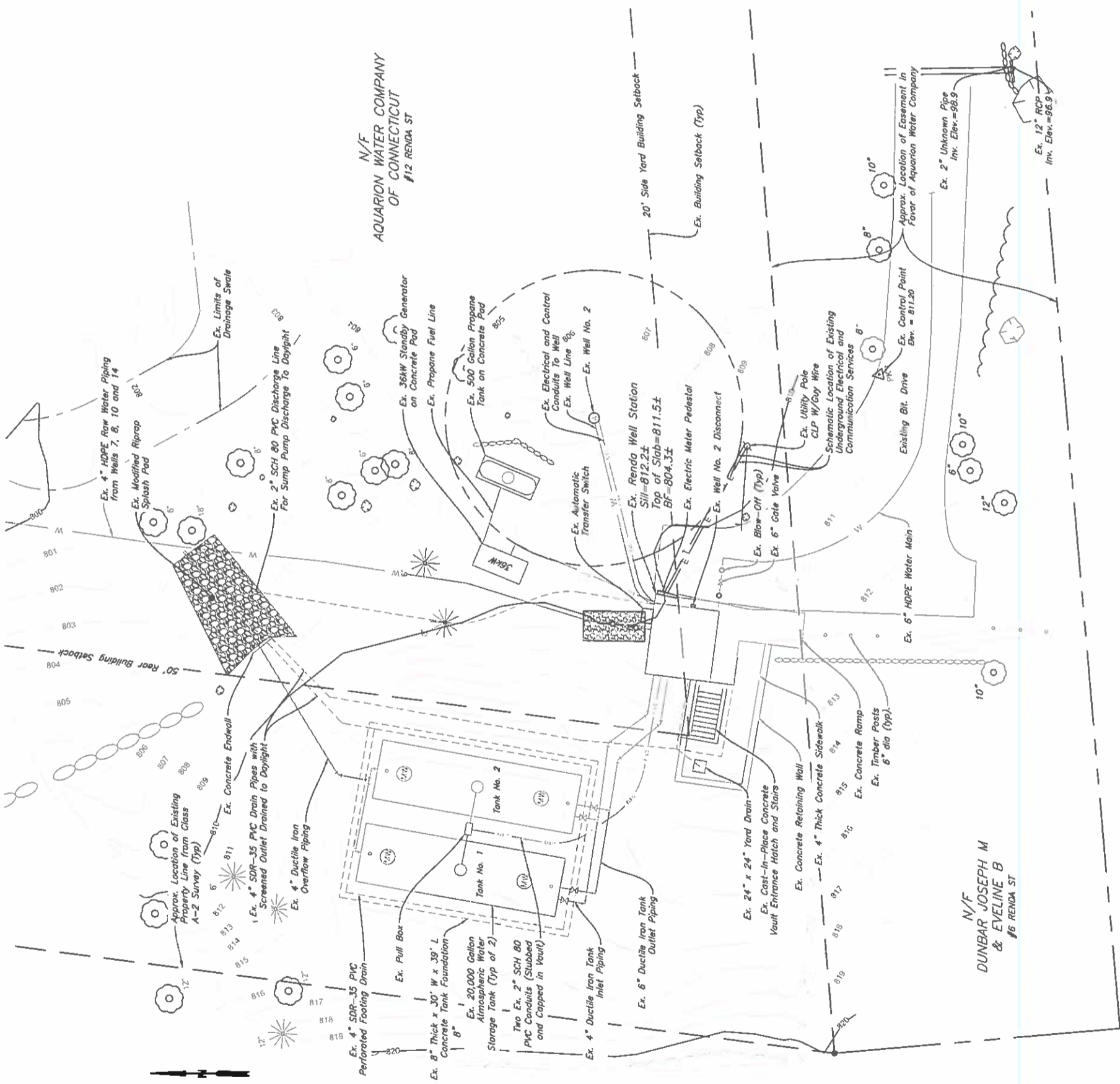

EXISTING SITE PLAN  
SCALE: 1" = 10'



REDA WELL STATION

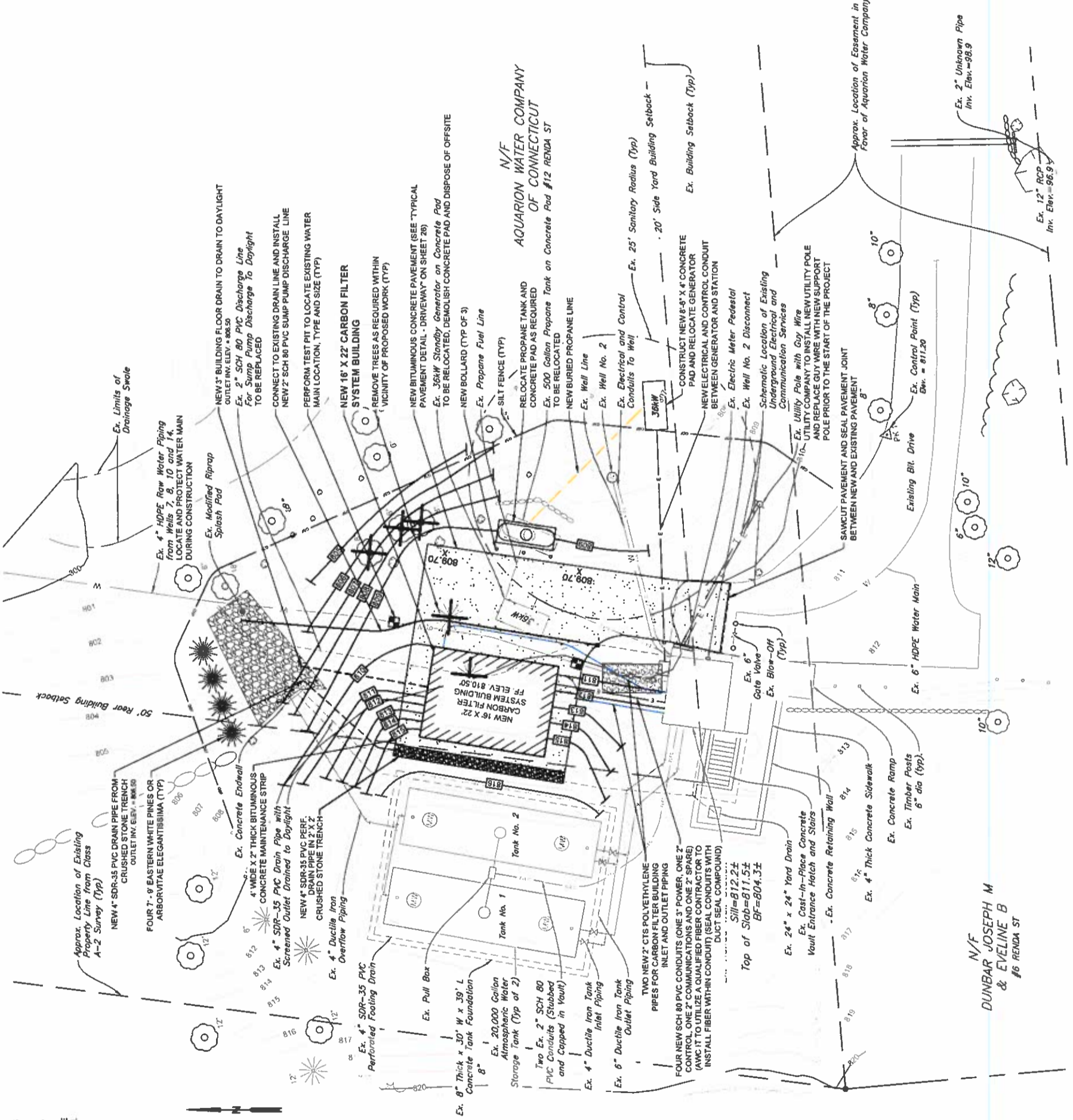

PROPOSED SITE PLAN  
SCALE 1" = 10'



THE GENERATOR BE TAKEN OFFLINE FOR GREATER THAN 8 HOURS  
BE RELOCATION PROCESS. THE CONTRACTOR SHALL SUPPLY  
TEMPORARY POWER. RELOCATION OF THE GENERATOR SHALL  
BE SCHEDULED TO OCCUR DURING THE NIGHTTIME PERIODS  
OF 10:00 PM TO 5:00 AM. THE CONTRACTOR SHALL  
INSTALL THE GENERATOR DOWNTIME THE CONTRACTOR SHALL  
INSTALL THE GENERATOR, AND CONCRETE PAD PRIOR TO THE RELOCATION.





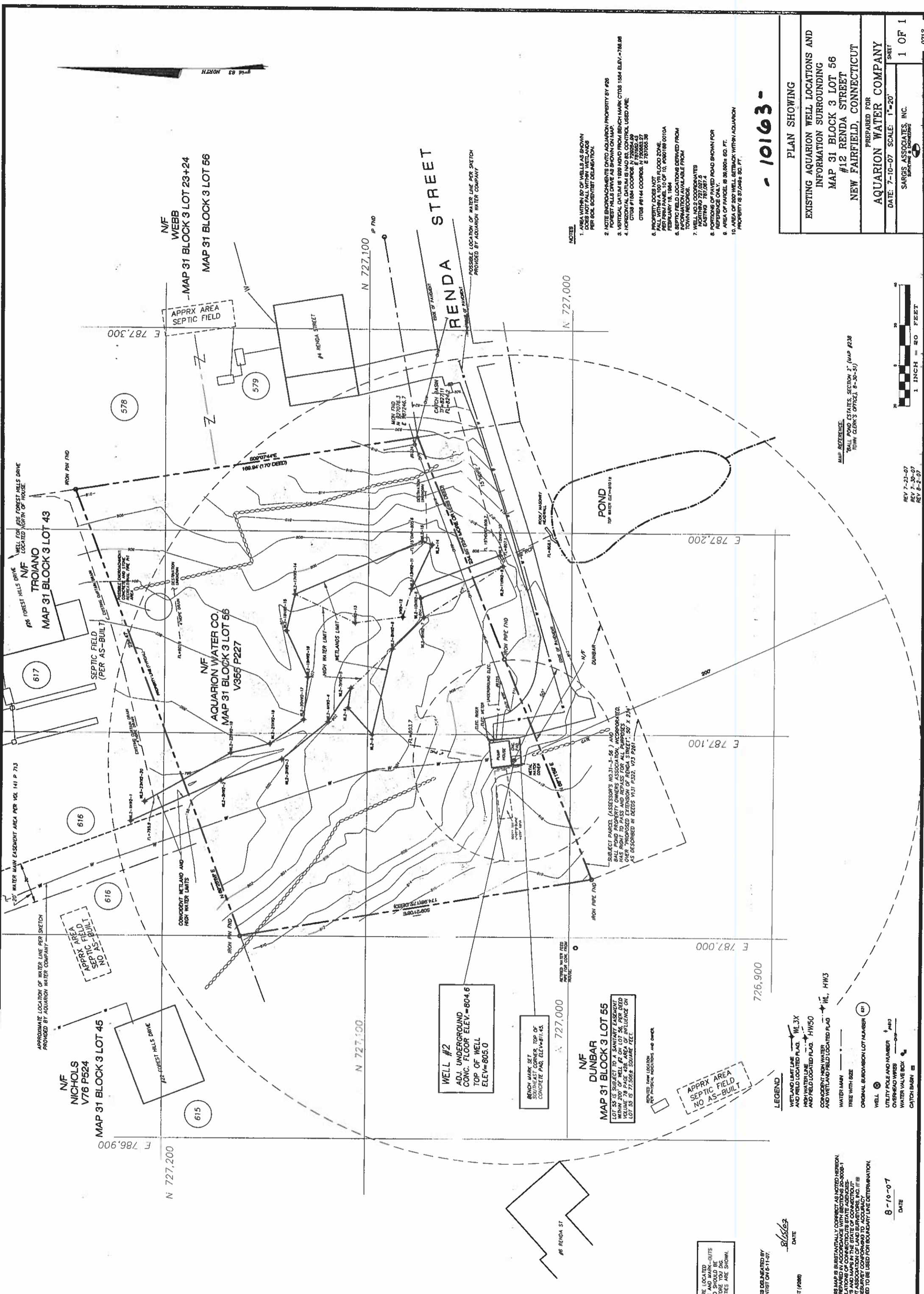

- NOTES**
1. AREA WITHIN 50' OF WELLS AS SHOWN DOES NOT FALL WITHIN WETLANDS PER SOIL SCIENTIST DELINEATION.
  2. NOTE ENCROACHMENTS ONTO AQUARIUM PROPERTY BY #28 FOREST HILLS DRIVE AS SHOWN ON MAP.
  3. VERTICAL DATUM IS 1989 NAVD FROM BENCHMARK CTDOS 1564 ELEV. -786.88
  4. HORIZONTAL DATUM IS 1989 NAVD SO CONTROL USED ARE: CTDOS #100-COORDINATE E 797652.43 N 727095.33 CTDOS #9144 COORDINATE E 797652.43 N 727095.33
  5. PROPERTY DOES NOT FALL WITHIN A 100 YR FLOOD ZONE PER FIRM PANEL 10 OF 10, 4990189 0010A FEBRUARY 18, 1984
  6. SEPTIC FIELD LOCATIONS DERIVED FROM TOWN RECORDS.
  7. WELL NO. 2 COORDINATES: NORTHING 727,027.5 EASTING 727,027.5
  8. APPROXIMATE ROAD SHOWN FOR REFERENCE ONLY.
  9. AREA OF PARCEL IS 39,600± SQ. FT.
  10. AREA OF 200' WELL SETBACK WITHIN AQUARIUM PROPERTY IS 37,486± SQ. FT.

**PLAN SHOWING**

**EXISTING AQUARIUM WELL LOCATIONS AND INFORMATION SURROUNDING**

MAP 31 BLOCK 3 LOT 56  
#12 RENDA STREET  
NEW FAIRFIELD, CONNECTICUT

PREPARED FOR  
**AQUARIUM WATER COMPANY**

DATE: 7-10-07 SCALE: 1"=20'  
SARGIS ASSOCIATES, INC.  
SURVEYING & ENGINEERING

SHEET  
1 OF 1

- 10163 -

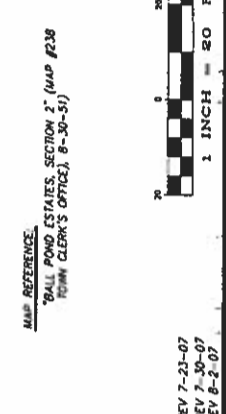

REV 7-21-07  
REV 7-30-07  
REV 8-2-07

0712

MAP ARE LOCATED  
MAPS AND MARK-OUTS  
SHOULD BE  
BEFORE YOU DIG.  
IF THE PINS ARE SHOWN.

1 MARKS DEDICATED BY  
L. SCHEINER ON 6-11-97.

DATE  
8-10-07

THIS MAP IS SUBSTANTIALLY CORRECT AS NOTED HEREON.  
IT HAS BEEN PREPARED IN ACCORDANCE WITH THE  
REGULATIONS OF CONNECTICUTE STATE AGENCIES.  
SURVEY AND MAPS IN THE STATE OF CONNECTICUT  
MUST BE MADE IN ACCORDANCE WITH THE  
CONSTITUTIONAL PROVISIONS TO THE EFFECT THAT  
THEY SHALL BE USED FOR BOUNDARY LINE DETERMINATION.

- LEGEND**
- WELL AND LIMIT LINE AND FIELD LOCATED FLAG
  - WELL AND FIELD LOCATED FLAG
  - WATER MAIN
  - CONCRETE HIGH WATER AND WETLAND FIELD LOCATED FLAG
  - TRIE WITH SIZE
  - ORIGINAL SUBDIVISION LOT NUMBER
  - WELL
  - UTILITY POLE AND NUMBER
  - OVERHEAD WIRE
  - WATER VALVE BOX
  - CATCH BASIN

**WELL #2**  
ADJ. UNDERGROUND CONC. FLOOR ELEV.=804.6  
TOP OF WELL ELEV.=805.0

BENCH MARK SET  
SOUTHEAST CORNER, TOP OF  
CONCRETE PAD, ELEV.=811.45

**WELL #1**  
ADJ. UNDERGROUND CONC. FLOOR ELEV.=804.6  
TOP OF WELL ELEV.=805.0

**WELL #3**  
ADJ. UNDERGROUND CONC. FLOOR ELEV.=804.6  
TOP OF WELL ELEV.=805.0

**WELL #4**  
ADJ. UNDERGROUND CONC. FLOOR ELEV.=804.6  
TOP OF WELL ELEV.=805.0

**WELL #5**  
ADJ. UNDERGROUND CONC. FLOOR ELEV.=804.6  
TOP OF WELL ELEV.=805.0

**WELL #6**  
ADJ. UNDERGROUND CONC. FLOOR ELEV.=804.6  
TOP OF WELL ELEV.=805.0

**WELL #7**  
ADJ. UNDERGROUND CONC. FLOOR ELEV.=804.6  
TOP OF WELL ELEV.=805.0

**WELL #8**  
ADJ. UNDERGROUND CONC. FLOOR ELEV.=804.6  
TOP OF WELL ELEV.=805.0

**WELL #9**  
ADJ. UNDERGROUND CONC. FLOOR ELEV.=804.6  
TOP OF WELL ELEV.=805.0

**WELL #10**  
ADJ. UNDERGROUND CONC. FLOOR ELEV.=804.6  
TOP OF WELL ELEV.=805.0

**WELL #11**  
ADJ. UNDERGROUND CONC. FLOOR ELEV.=804.6  
TOP OF WELL ELEV.=805.0

**WELL #12**  
ADJ. UNDERGROUND CONC. FLOOR ELEV.=804.6  
TOP OF WELL ELEV.=805.0

**WELL #13**  
ADJ. UNDERGROUND CONC. FLOOR ELEV.=804.6  
TOP OF WELL ELEV.=805.0

**WELL #14**  
ADJ. UNDERGROUND CONC. FLOOR ELEV.=804.6  
TOP OF WELL ELEV.=805.0

**WELL #15**  
ADJ. UNDERGROUND CONC. FLOOR ELEV.=804.6  
TOP OF WELL ELEV.=805.0

**WELL #16**  
ADJ. UNDERGROUND CONC. FLOOR ELEV.=804.6  
TOP OF WELL ELEV.=805.0

**WELL #17**  
ADJ. UNDERGROUND CONC. FLOOR ELEV.=804.6  
TOP OF WELL ELEV.=805.0

**WELL #18**  
ADJ. UNDERGROUND CONC. FLOOR ELEV.=804.6  
TOP OF WELL ELEV.=805.0

**WELL #19**  
ADJ. UNDERGROUND CONC. FLOOR ELEV.=804.6  
TOP OF WELL ELEV.=805.0

**WELL #20**  
ADJ. UNDERGROUND CONC. FLOOR ELEV.=804.6  
TOP OF WELL ELEV.=805.0

**WELL #21**  
ADJ. UNDERGROUND CONC. FLOOR ELEV.=804.6  
TOP OF WELL ELEV.=805.0

**WELL #22**  
ADJ. UNDERGROUND CONC. FLOOR ELEV.=804.6  
TOP OF WELL ELEV.=805.0

**WELL #23**  
ADJ. UNDERGROUND CONC. FLOOR ELEV.=804.6  
TOP OF WELL ELEV.=805.0

**WELL #24**  
ADJ. UNDERGROUND CONC. FLOOR ELEV.=804.6  
TOP OF WELL ELEV.=805.0

**WELL #25**  
ADJ. UNDERGROUND CONC. FLOOR ELEV.=804.6  
TOP OF WELL ELEV.=805.0

**WELL #26**  
ADJ. UNDERGROUND CONC. FLOOR ELEV.=804.6  
TOP OF WELL ELEV.=805.0

**WELL #27**  
ADJ. UNDERGROUND CONC. FLOOR ELEV.=804.6  
TOP OF WELL ELEV.=805.0

**WELL #28**  
ADJ. UNDERGROUND CONC. FLOOR ELEV.=804.6  
TOP OF WELL ELEV.=805.0

**WELL #29**  
ADJ. UNDERGROUND CONC. FLOOR ELEV.=804.6  
TOP OF WELL ELEV.=805.0

**WELL #30**  
ADJ. UNDERGROUND CONC. FLOOR ELEV.=804.6  
TOP OF WELL ELEV.=805.0

**WELL #31**  
ADJ. UNDERGROUND CONC. FLOOR ELEV.=804.6  
TOP OF WELL ELEV.=805.0

**WELL #32**  
ADJ. UNDERGROUND CONC. FLOOR ELEV.=804.6  
TOP OF WELL ELEV.=805.0

**WELL #33**  
ADJ. UNDERGROUND CONC. FLOOR ELEV.=804.6  
TOP OF WELL ELEV.=805.0

**WELL #34**  
ADJ. UNDERGROUND CONC. FLOOR ELEV.=804.6  
TOP OF WELL ELEV.=805.0

**WELL #35**  
ADJ. UNDERGROUND CONC. FLOOR ELEV.=804.6  
TOP OF WELL ELEV.=805.0

**WELL #36**  
ADJ. UNDERGROUND CONC. FLOOR ELEV.=804.6  
TOP OF WELL ELEV.=805.0

**WELL #37**  
ADJ. UNDERGROUND CONC. FLOOR ELEV.=804.6  
TOP OF WELL ELEV.=805.0

**WELL #38**  
ADJ. UNDERGROUND CONC. FLOOR ELEV.=804.6  
TOP OF WELL ELEV.=805.0

**WELL #39**  
ADJ. UNDERGROUND CONC. FLOOR ELEV.=804.6  
TOP OF WELL ELEV.=805.0

**WELL #40**  
ADJ. UNDERGROUND CONC. FLOOR ELEV.=804.6  
TOP OF WELL ELEV.=805.0

**WELL #41**  
ADJ. UNDERGROUND CONC. FLOOR ELEV.=804.6  
TOP OF WELL ELEV.=805.0

**WELL #42**  
ADJ. UNDERGROUND CONC. FLOOR ELEV.=804.6  
TOP OF WELL ELEV.=805.0

**WELL #43**  
ADJ. UNDERGROUND CONC. FLOOR ELEV.=804.6  
TOP OF WELL ELEV.=805.0

**WELL #44**  
ADJ. UNDERGROUND CONC. FLOOR ELEV.=804.6  
TOP OF WELL ELEV.=805.0

**WELL #45**  
ADJ. UNDERGROUND CONC. FLOOR ELEV.=804.6  
TOP OF WELL ELEV.=805.0

**WELL #46**  
ADJ. UNDERGROUND CONC. FLOOR ELEV.=804.6  
TOP OF WELL ELEV.=805.0

**WELL #47**  
ADJ. UNDERGROUND CONC. FLOOR ELEV.=804.6  
TOP OF WELL ELEV.=805.0

**WELL #48**  
ADJ. UNDERGROUND CONC. FLOOR ELEV.=804.6  
TOP OF WELL ELEV.=805.0

**WELL #49**  
ADJ. UNDERGROUND CONC. FLOOR ELEV.=804.6  
TOP OF WELL ELEV.=805.0

**WELL #50**  
ADJ. UNDERGROUND CONC. FLOOR ELEV.=804.6  
TOP OF WELL ELEV.=805.0

**WELL #51**  
ADJ. UNDERGROUND CONC. FLOOR ELEV.=804.6  
TOP OF WELL ELEV.=805.0

**WELL #52**  
ADJ. UNDERGROUND CONC. FLOOR ELEV.=804.6  
TOP OF WELL ELEV.=805.0

**WELL #53**  
ADJ. UNDERGROUND CONC. FLOOR ELEV.=804.6  
TOP OF WELL ELEV.=805.0

**WELL #54**  
ADJ. UNDERGROUND CONC. FLOOR ELEV.=804.6  
TOP OF WELL ELEV.=805.0

**WELL #55**  
ADJ. UNDERGROUND CONC. FLOOR ELEV.=804.6  
TOP OF WELL ELEV.=805.0

**WELL #56**  
ADJ. UNDERGROUND CONC. FLOOR ELEV.=804.6  
TOP OF WELL ELEV.=805.0

**WELL #57**  
ADJ. UNDERGROUND CONC. FLOOR ELEV.=804.6  
TOP OF WELL ELEV.=805.0

**WELL #58**  
ADJ. UNDERGROUND CONC. FLOOR ELEV.=804.6  
TOP OF WELL ELEV.=805.0

**WELL #59**  
ADJ. UNDERGROUND CONC. FLOOR ELEV.=804.6  
TOP OF WELL ELEV.=805.0

**WELL #60**  
ADJ. UNDERGROUND CONC. FLOOR ELEV.=804.6  
TOP OF WELL ELEV.=805.0

**WELL #61**  
ADJ. UNDERGROUND CONC. FLOOR ELEV.=804.6  
TOP OF WELL ELEV.=805.0

**WELL #62**  
ADJ. UNDERGROUND CONC. FLOOR ELEV.=804.6  
TOP OF WELL ELEV.=805.0

**WELL #63**  
ADJ. UNDERGROUND CONC. FLOOR ELEV.=804.6  
TOP OF WELL ELEV.=805.0

**WELL #64**  
ADJ. UNDERGROUND CONC. FLOOR ELEV.=804.6  
TOP OF WELL ELEV.=805.0

**WELL #65**  
ADJ. UNDERGROUND CONC. FLOOR ELEV.=804.6  
TOP OF WELL ELEV.=805.0

**WELL #66**  
ADJ. UNDERGROUND CONC. FLOOR ELEV.=804.6  
TOP OF WELL ELEV.=805.0

**WELL #67**  
ADJ. UNDERGROUND CONC. FLOOR ELEV.=804.6  
TOP OF WELL ELEV.=805.0

**WELL #68**  
ADJ. UNDERGROUND CONC. FLOOR ELEV.=804.6  
TOP OF WELL ELEV.=805.0

**WELL #69**  
ADJ. UNDERGROUND CONC. FLOOR ELEV.=804.6  
TOP OF WELL ELEV.=805.0

**WELL #70**  
ADJ. UNDERGROUND CONC. FLOOR ELEV.=804.6  
TOP OF WELL ELEV.=805.0

**WELL #71**  
ADJ. UNDERGROUND CONC. FLOOR ELEV.=804.6  
TOP OF WELL ELEV.=805.0

**WELL #72**  
ADJ. UNDERGROUND CONC. FLOOR ELEV.=804.6  
TOP OF WELL ELEV.=805.0

**WELL #73**  
ADJ. UNDERGROUND CONC. FLOOR ELEV.=804.6  
TOP OF WELL ELEV.=805.0

**WELL #74**  
ADJ. UNDERGROUND CONC. FLOOR ELEV.=804.6  
TOP OF WELL ELEV.=805.0

**WELL #75**  
ADJ. UNDERGROUND CONC. FLOOR ELEV.=804.6  
TOP OF WELL ELEV.=805.0

**WELL #76**  
ADJ. UNDERGROUND CONC. FLOOR ELEV.=804.6  
TOP OF WELL ELEV.=805.0

**WELL #77**  
ADJ. UNDERGROUND CONC. FLOOR ELEV.=804.6  
TOP OF WELL ELEV.=805.0

**WELL #78**  
ADJ. UNDERGROUND CONC. FLOOR ELEV.=804.6  
TOP OF WELL ELEV.=805.0

**WELL #79**  
ADJ. UNDERGROUND CONC. FLOOR ELEV.=804.6  
TOP OF WELL ELEV.=805.0

**WELL #80**  
ADJ. UNDERGROUND CONC. FLOOR ELEV.=804.6  
TOP OF WELL ELEV.=805.0

**WELL #81**  
ADJ. UNDERGROUND CONC. FLOOR ELEV.=804.6  
TOP OF WELL ELEV.=805.0

**WELL #82**  
ADJ. UNDERGROUND CONC. FLOOR ELEV.=804.6  
TOP OF WELL ELEV.=805.0

**WELL #83**  
ADJ. UNDERGROUND CONC. FLOOR ELEV.=804.6  
TOP OF WELL ELEV.=805.0

**WELL #84**  
ADJ. UNDERGROUND CONC. FLOOR ELEV.=804.6  
TOP OF WELL ELEV.=805.0

**WELL #85**  
ADJ. UNDERGROUND CONC. FLOOR ELEV.=804.6  
TOP OF WELL ELEV.=805.0

**WELL #86**  
ADJ. UNDERGROUND CONC. FLOOR ELEV.=804.6  
TOP OF WELL ELEV.=805.0

**WELL #87**  
ADJ. UNDERGROUND CONC. FLOOR ELEV.=804.6  
TOP OF WELL ELEV.=805.0

**WELL #88**  
ADJ. UNDERGROUND CONC. FLOOR ELEV.=804.6  
TOP OF WELL ELEV.=805.0

**WELL #89**  
ADJ. UNDERGROUND CONC. FLOOR ELEV.=804.6  
TOP OF WELL ELEV.=805.0

**WELL #90**  
ADJ. UNDERGROUND CONC. FLOOR ELEV.=804.6  
TOP OF WELL ELEV.=805.0

**WELL #91**  
ADJ. UNDERGROUND CONC. FLOOR ELEV.=804.6  
TOP OF WELL ELEV.=805.0

**WELL #92**  
ADJ. UNDERGROUND CONC. FLOOR ELEV.=804.6  
TOP OF WELL ELEV.=805.0

**WELL #93**  
ADJ. UNDERGROUND CONC. FLOOR ELEV.=804.6  
TOP OF WELL ELEV.=805.0

**WELL #94**  
ADJ. UNDERGROUND CONC. FLOOR ELEV.=804.6  
TOP OF WELL ELEV.=805.0

**WELL #95**  
ADJ. UNDERGROUND CONC. FLOOR ELEV.=804.6  
TOP OF WELL ELEV.=805.0

**WELL #96**  
ADJ. UNDERGROUND CONC. FLOOR ELEV.=804.6  
TOP OF WELL ELEV.=805.0

**WELL #97**  
ADJ. UNDERGROUND CONC. FLOOR ELEV.=804.6  
TOP OF WELL ELEV.=805.0

**WELL #98**  
ADJ. UNDERGROUND CONC. FLOOR ELEV.=804.6  
TOP OF WELL ELEV.=805.0

**WELL #99**  
ADJ. UNDERGROUND CONC. FLOOR ELEV.=804.6  
TOP OF WELL ELEV.=805.0

**WELL #100**  
ADJ. UNDERGROUND CONC. FLOOR ELEV.=804.6  
TOP OF WELL ELEV.=805.0