

N/F THOMAS M. & PATRICIA A. MOORE
VOL. 136, P 668
T.C. MAP # 2020

N/F ALVARO & HELEN S. OBLIGADO
VOL. 579, P 371
T.C. MAP # 777

N/F ALVARO & HELEN S. OBLIGADO
VOL. 160, P 668

N/F STEPHEN R. FOREHT & MELANIE S. HORN
VOL. 537, P. 264

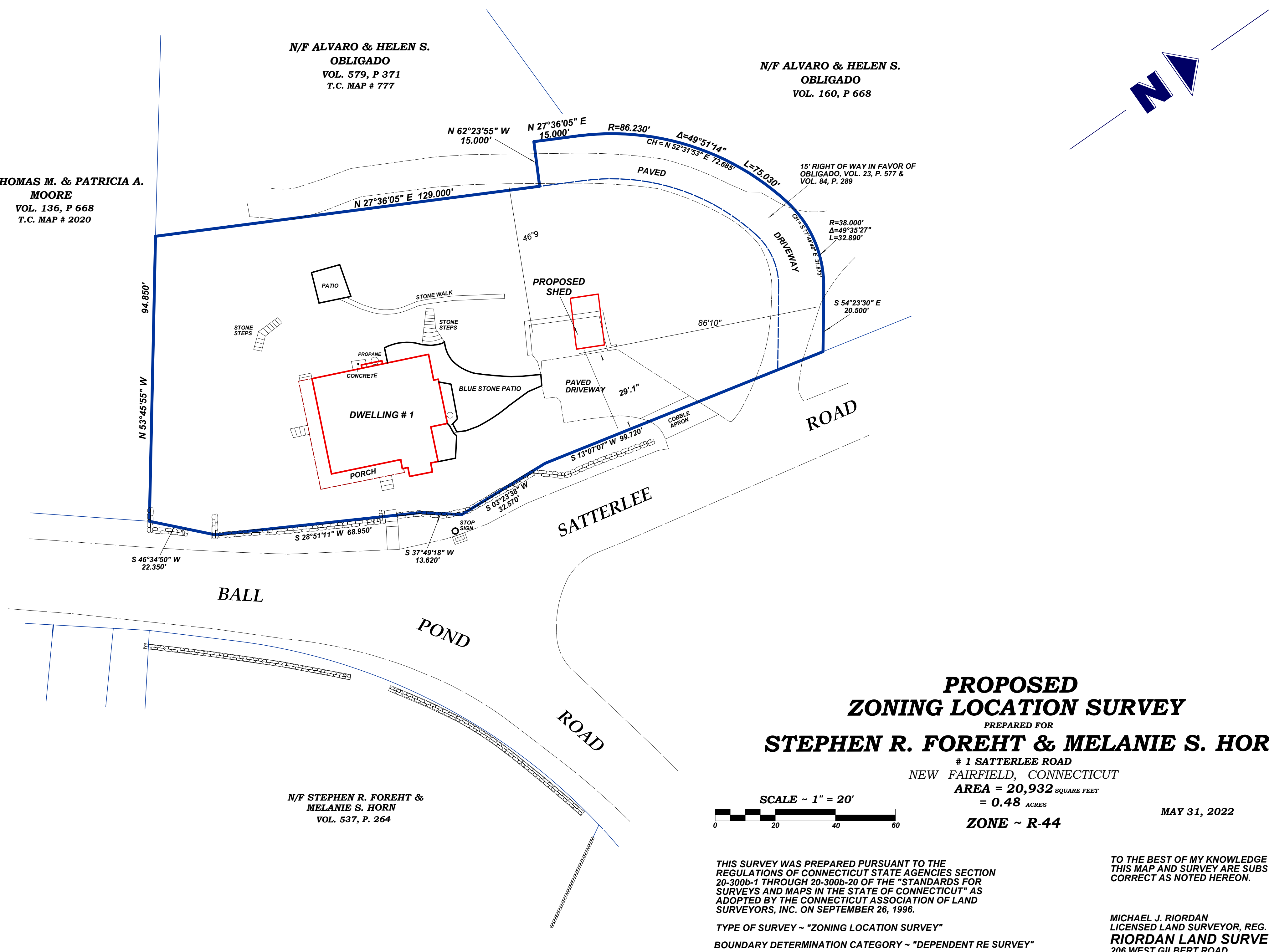

PROPOSED ZONING LOCATION SURVEY

PREPARED FOR
STEPHEN R. FOREHT & MELANIE S. HORN

1 SATTERLEE ROAD
NEW FAIRFIELD, CONNECTICUT

AREA = 20,932 SQUARE FEET
= 0.48 ACRES

ZONE ~ R-44

MAY 31, 2022

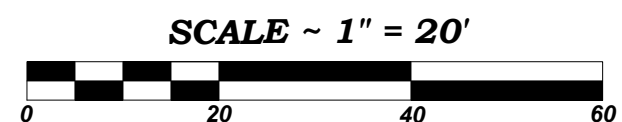

THIS SURVEY WAS PREPARED PURSUANT TO THE REGULATIONS OF CONNECTICUT STATE AGENCIES SECTION 20-300b-1 THROUGH 20-300b-20 OF THE "STANDARDS FOR SURVEYS AND MAPS IN THE STATE OF CONNECTICUT" AS ADOPTED BY THE CONNECTICUT ASSOCIATION OF LAND SURVEYORS, INC. ON SEPTEMBER 26, 1996.

TYPE OF SURVEY ~ "ZONING LOCATION SURVEY"
BOUNDARY DETERMINATION CATEGORY ~ "DEPENDENT RE SURVEY"
CLASS OF ACCURACY ~ "A-2" **T.C. MAP # 2646**

TO THE BEST OF MY KNOWLEDGE AND BELIEF THIS MAP AND SURVEY ARE SUBSTANTIALLY CORRECT AS NOTED HEREON.

MICHAEL J. RIORDAN
LICENSED LAND SURVEYOR, REG. # 14666
RIORDAN LAND SURVEYING
206 WEST GILBERT ROAD
SOUTHURY, CT. 06488
203-263-2727, FAX 263-4139