

(AREA TO SEA WALL)  
 15,116± SQ. FT.  
 0.347± AC.

440' CONTOUR AS SHOWN ON CL&P  
 PLATE MAP C6 AND FIRSTLIGHT HYDRO  
 GENERATING COMPANY'S EXHIB G.  
 SEE NOTE #6.

SHEET NUMBER  
**1**  
 REVISION #:

1/2 LOT 70  
 ROBERT K. STRYKER, TRUSTEE  
 AND  
 JUDITH E. PANICCIA, TRUSTEE

LOT 72  
 CHRISTINE E. GRAVANTE

KEANEY & CO LLC  
 7 Candlewood Hgts. New Milford, CT  
 203.948.6382 ~skdesigner@sbcglobal.net

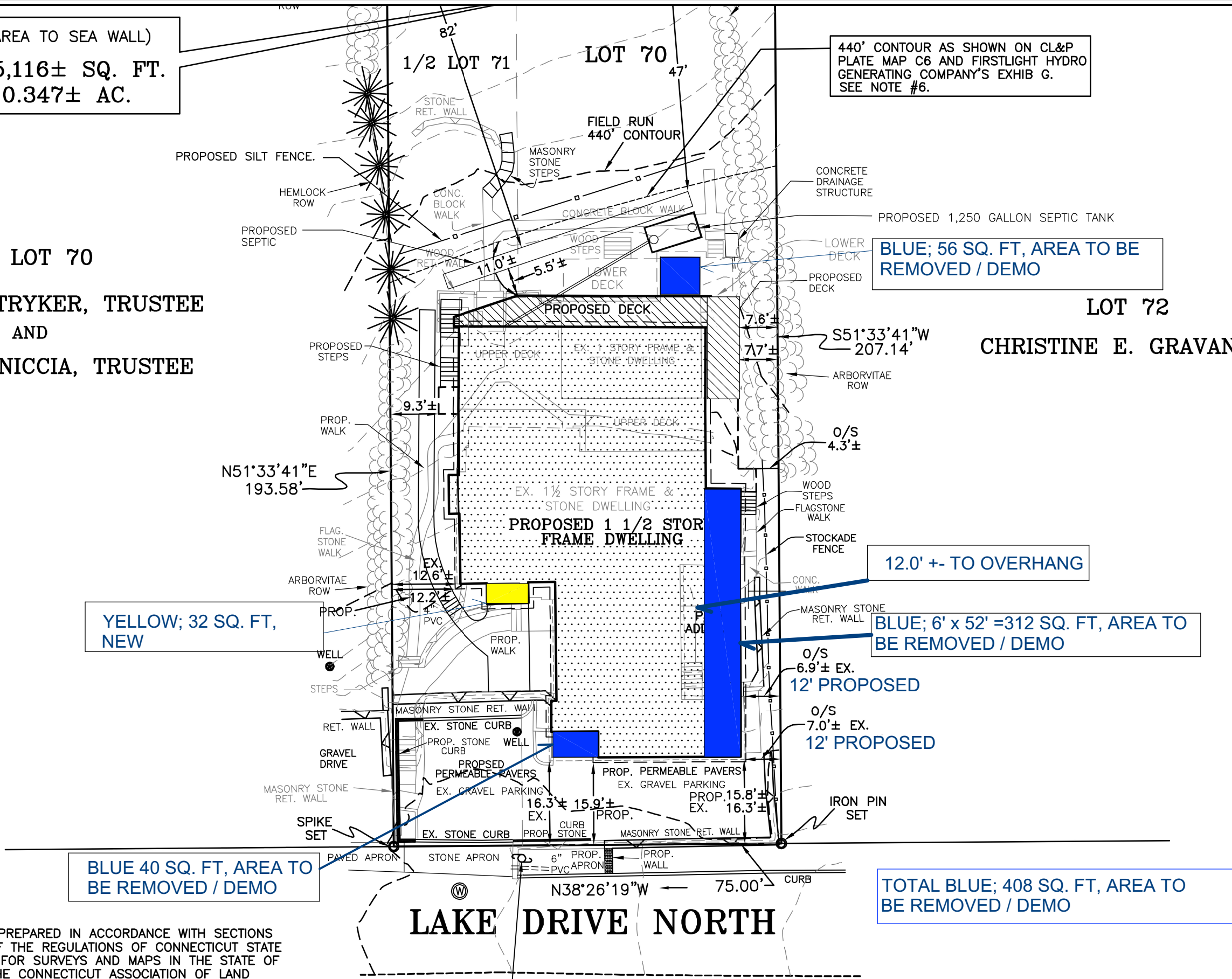

BLUE; 56 SQ. FT, AREA TO BE REMOVED / DEMO

YELLOW; 32 SQ. FT, NEW

12.0' +/- TO OVERHANG

BLUE; 6' x 52' = 312 SQ. FT, AREA TO BE REMOVED / DEMO

12' PROPOSED

12' PROPOSED

BLUE 40 SQ. FT, AREA TO BE REMOVED / DEMO

TOTAL BLUE; 408 SQ. FT, AREA TO BE REMOVED / DEMO

NOTES  
 THIS SURVEY AND MAP HAS BEEN PREPARED IN ACCORDANCE WITH SECTIONS 20-300b-1 THRU 20-300b-20 OF THE REGULATIONS OF CONNECTICUT STATE AGENCIES - "MINIMUM STANDARDS FOR SURVEYS AND MAPS IN THE STATE OF CONNECTICUT" AS ENDORSED BY THE CONNECTICUT ASSOCIATION OF LAND SURVEYORS, INC. IT IS A PROPERTY SURVEY BASED ON A DEPENDENT RESURVEY CONFORMING TO HORIZONTAL ACCURACY CLASS A-2.

REFER TO VOL 499 PG 1083 VOL 488 PG 657 & VOL 449 PG 1119

CL&P #A7672

EX. CL&P #A7671 TO BE RELOCATED

Proposed Addition / Renovation to:  
 The Imhoff Residence  
 JULY 19 2022