

ELEVATION 3

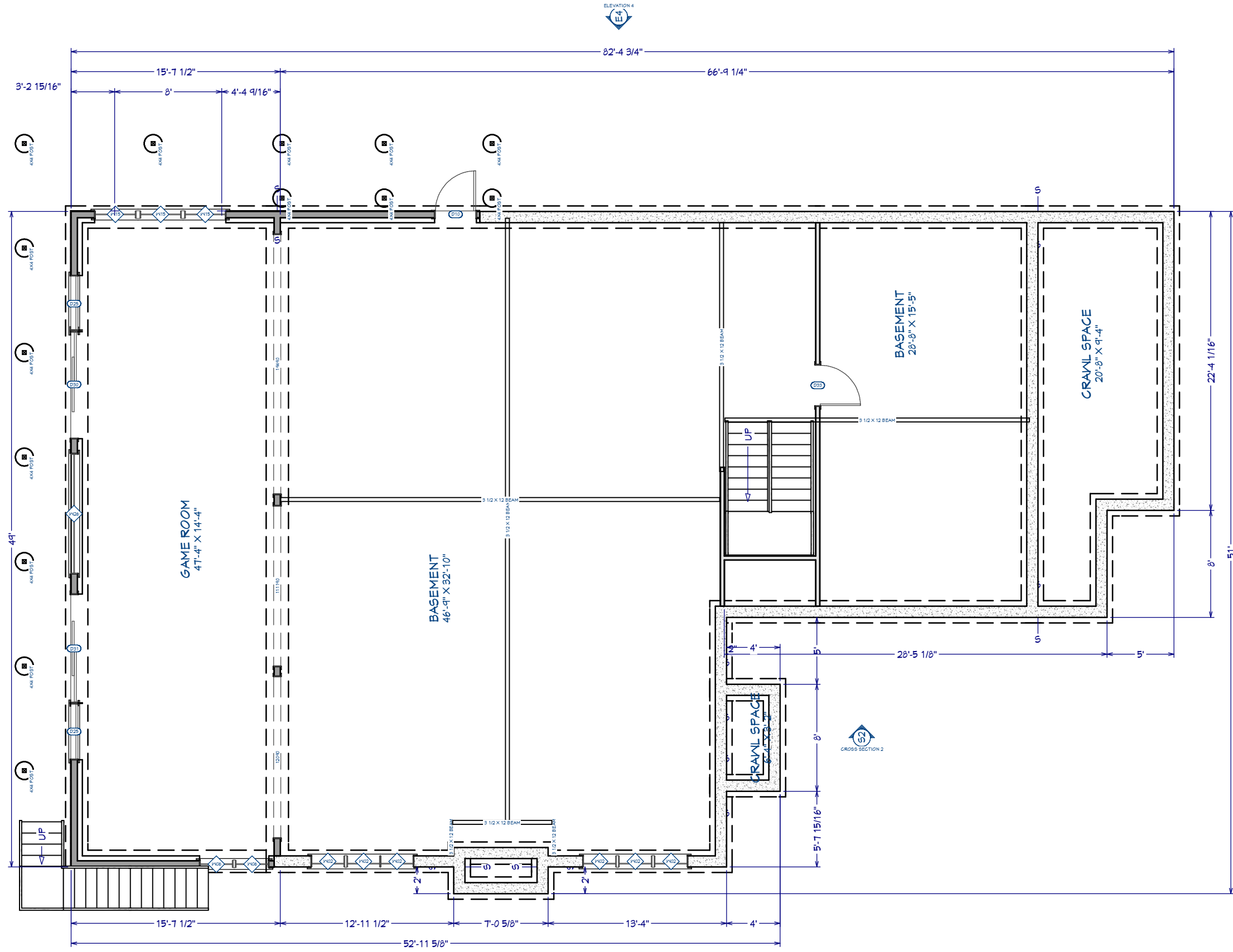

ELEVATION 2

ELEVATION 1

Proposed Addition / Renovation to;
 The Imhoff Residence
 July 13 2022

KEANEY & CO LLC
 7 Candlewood Hgts. New Milford, CT
 203.948.6382 ~skdesigner@sbcglobal.net

SHEET NUMBER

1

REVISION #:

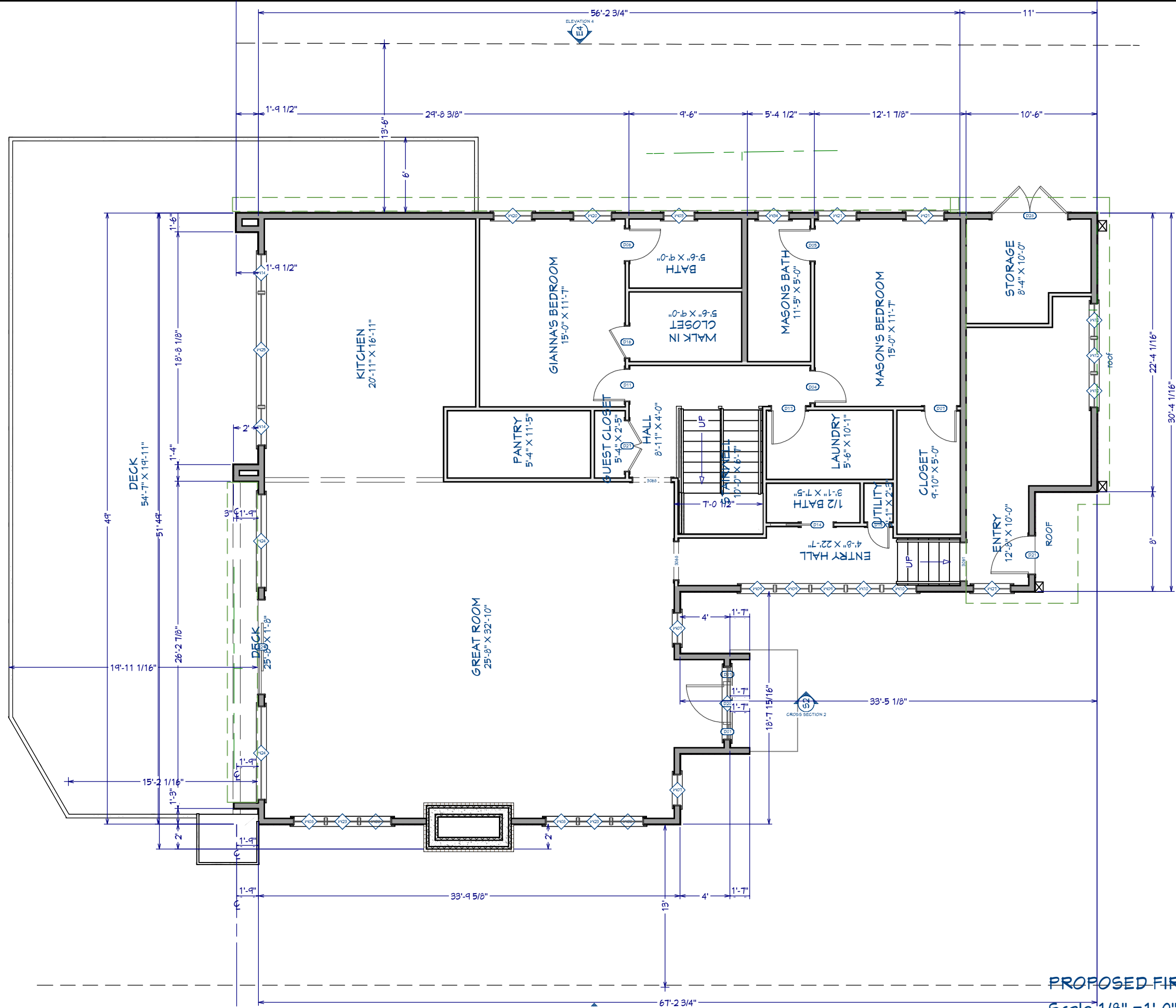

PROPOSED FIRST FLOOR PLAN
 Scale 1/8" = 1'-0"

Proposed Addition / Renovation to;
 The Imhoff Residence
 July 13 2022

KEANEY & CO LLC
 7 Candlewood Hgts. New Milford, CT
 203.948.6382 ~skdesigner@sbcglobal.net

SHEET NUMBER	2
REVISION #:	



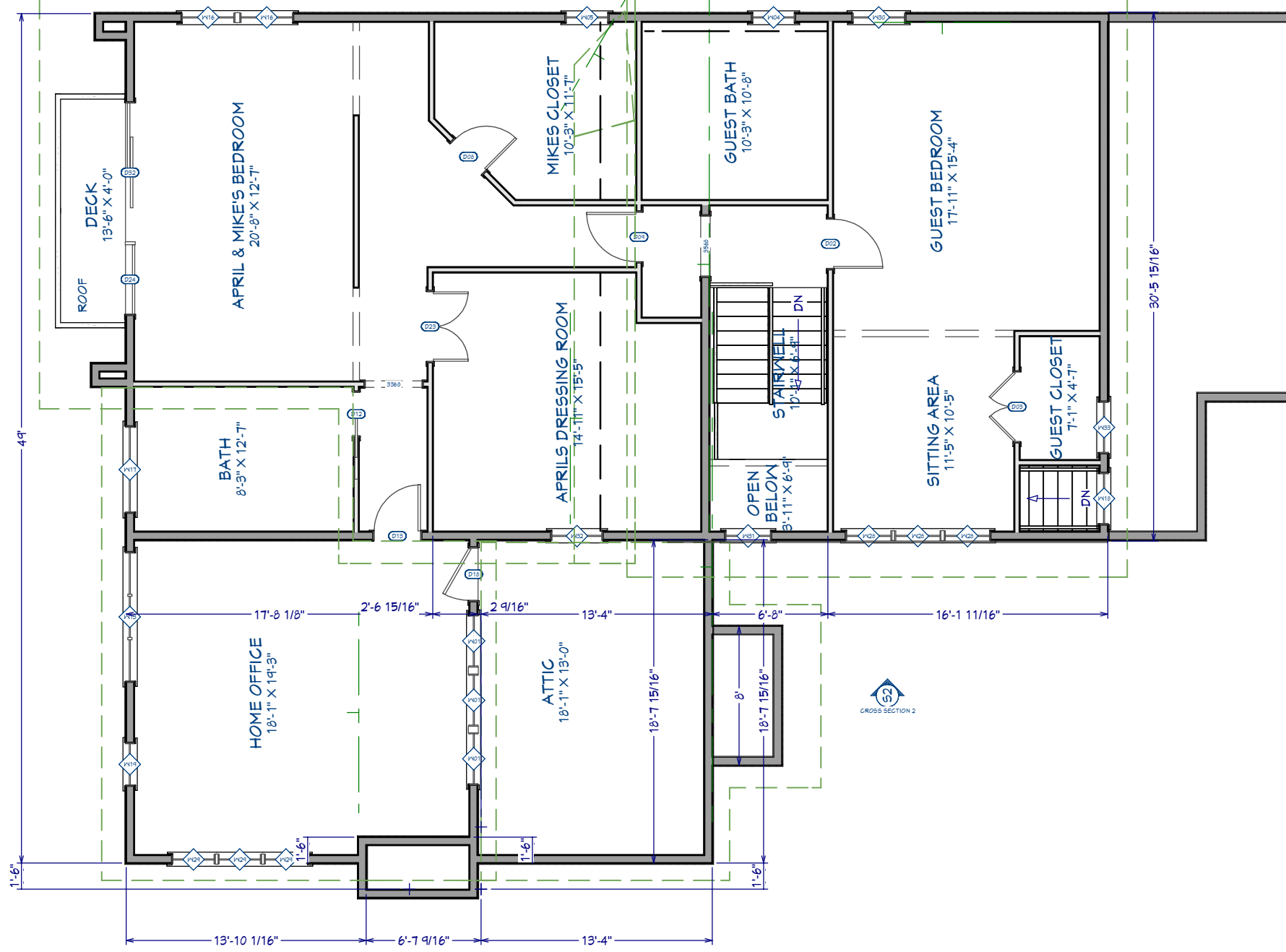

Proposed Addition / Renovation to;
 The Imhoff Residence
 July 13 2022

KEANEY & CO LLC
 7 Candlewood Hgts. New Milford, CT
 203.948.6382 ~skdesigner@sbcglobal.net

SHEET NUMBER	3
REVISION #:	



Proposed Addition / Renovation to;
 The Imhoff Residence
 July 13 2022

KEANEY & CO LLC
 7 Candlewood Hgts. New Milford, CT
 203.948.6382 ~skdesigner@sbcglobal.net

SHEET NUMBER

4

REVISION #:



Proposed Addition / Renovation to;
The Imhoff Residence
July 13 2022

KEANEY & CO LLC
7 Candlewood Hgts. New Milford, CT
203.948.6382 ~skdesigner@sbcglobal.net

SHEET NUMBER

5

REVISION #: