

KEANEY & CO LLC  
7 Candlewood Hgts. New Milford, CT  
203.948.6382 ~skdesigner@sbcglobal.net

(AREA TO SEA WALL)

440' CONTOUR AS SHOWN C  
PLATE MAP C6 AND FIRSTLJC  
GENERATING COMPANY'S EXH  
SEE NOTE #6.

AND

7.0' +/- TO DECK

9.0' +/- TO OVERHANG

BLUE; 326 SQ. FT, AREAS TO BE  
REMOVED / DEMO

YELLOW; 274 SQ. FT, NEW  
FOOTPRINT AREA

9.0' +/- TO OVERHANG

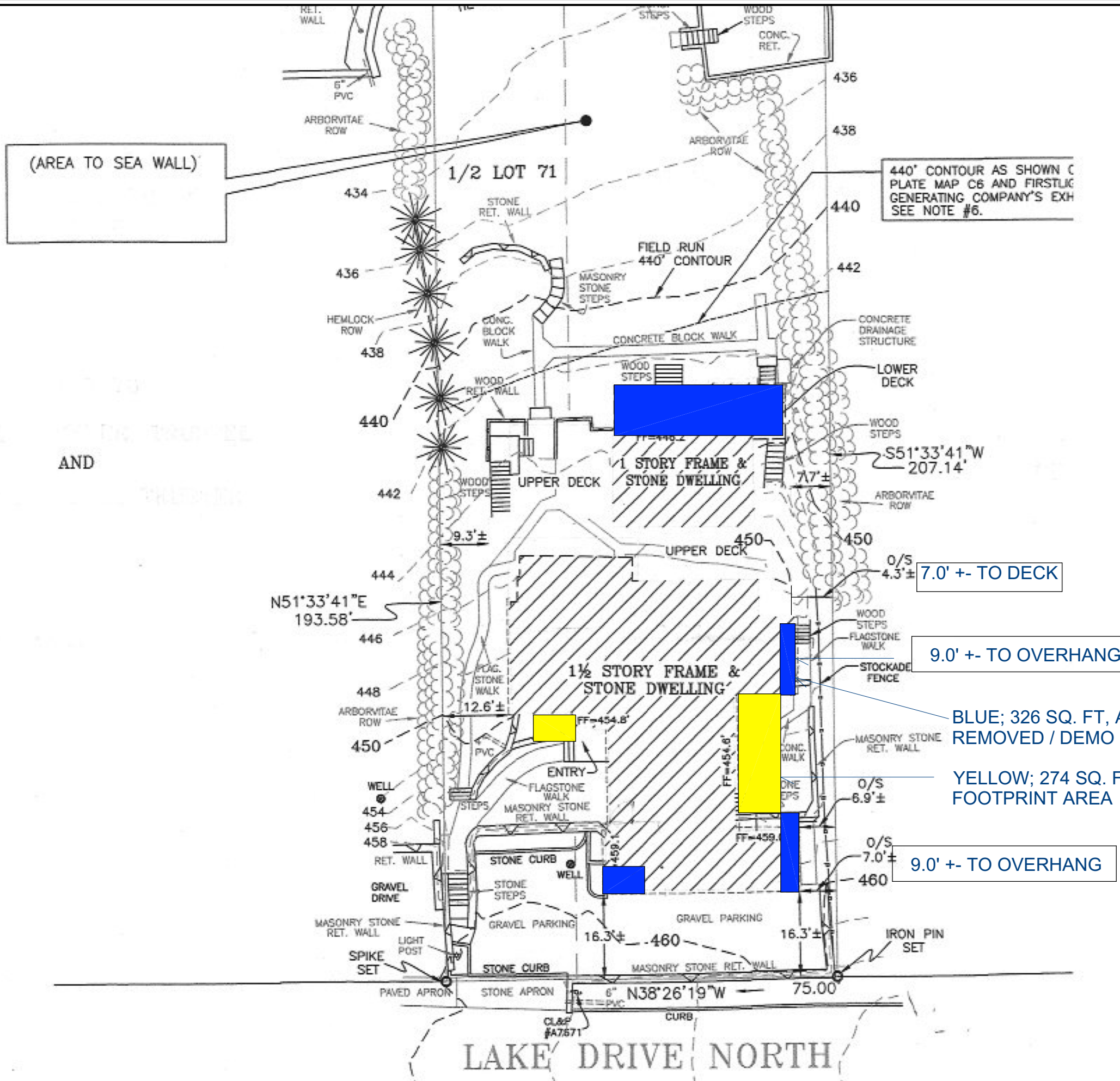

Proposed Addition / Renovation to;  
The Imhoff Residence  
June 14 2022

LAKE DRIVE NORTH



(AREA TO SEA WALL)

440' CONTOUR AS SHOWN ( PLATE MAP C6 AND FIRSTLIG GENERATING COMPANY'S EXH SEE NOTE #6.

AND

GREEN CROSS HATCH;  
AVAILABLE AREA OF  
PROPERTY SETBACKS

P HAS BEEN PREPARED IN ACCORDANCE WITH SECTIONS 1-300b-20 OF THE REGULATIONS OF CONNECTICUT STATE STANDARDS FOR SURVEYS AND MAPS IN THE STATE OF CONNECTICUT AS DORSED BY THE CONNECTICUT ASSOCIATION OF LAND SURVEYORS. THIS IS A PROPERTY SURVEY BASED ON A DEPENDENT RESURVEY HORIZONTAL ACCURACY CLASS A-2

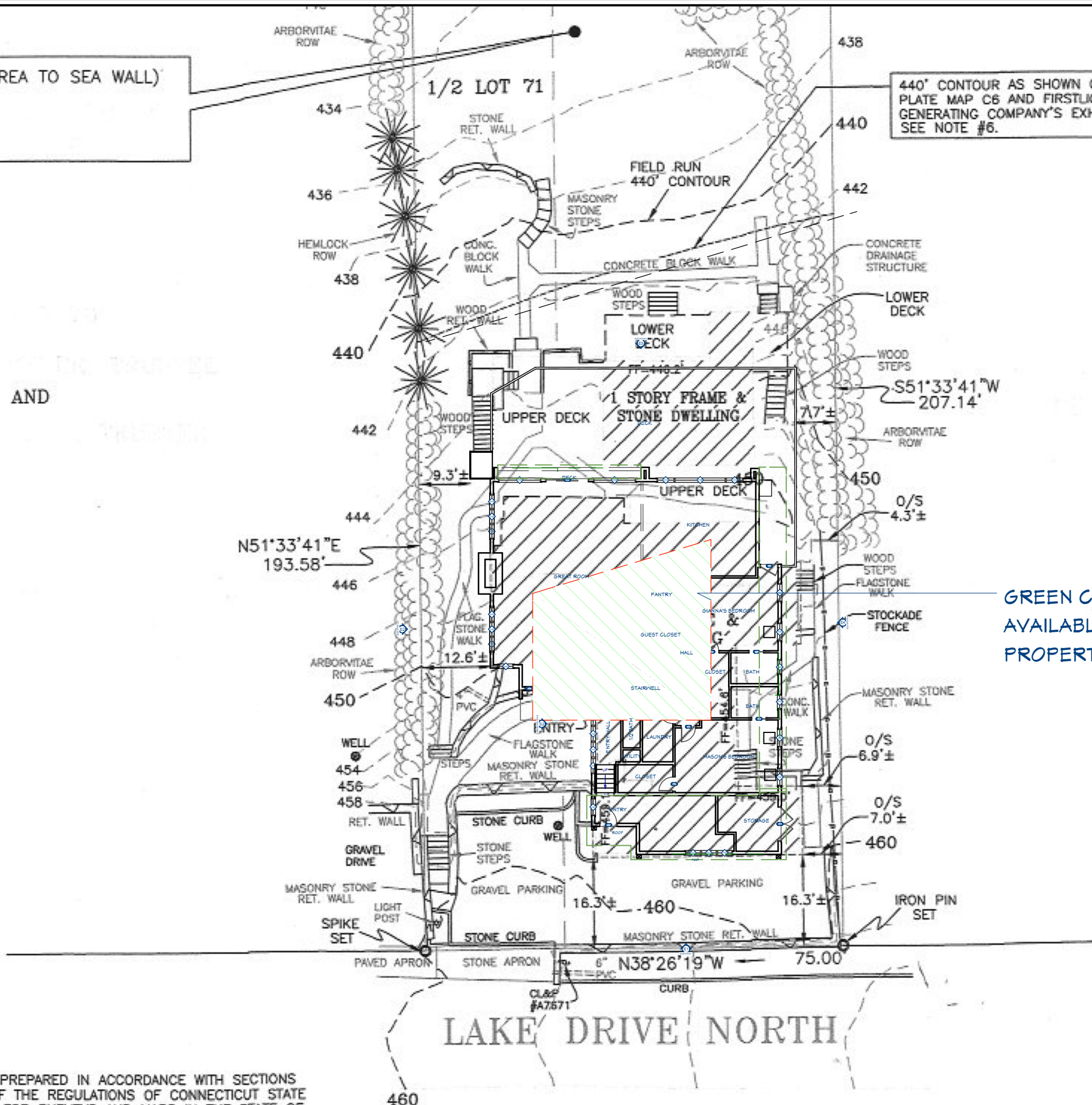

KEANEY & CO LLC  
7 Candlewood Hgts. New Milford, CT  
203.948.6382 ~skdesigner@sbcglobal.net

Proposed Addition / Renovation to;  
The Imhoff Residence  
June 14 2022