

PROPOSED BASEMENT FLOOR PLAN
 Scale 3/8" = 1'-0"

Proposed Addition / Renovation to;
 The Imhoff Residence
 June 6 2022

KEANEY & CO LLC
 7 Candlewood Hgts. New Milford, CT
 203.948.6382 ~skdesigner@sbcglobal.net

SHEET NUMBER	1
REVISION #:	

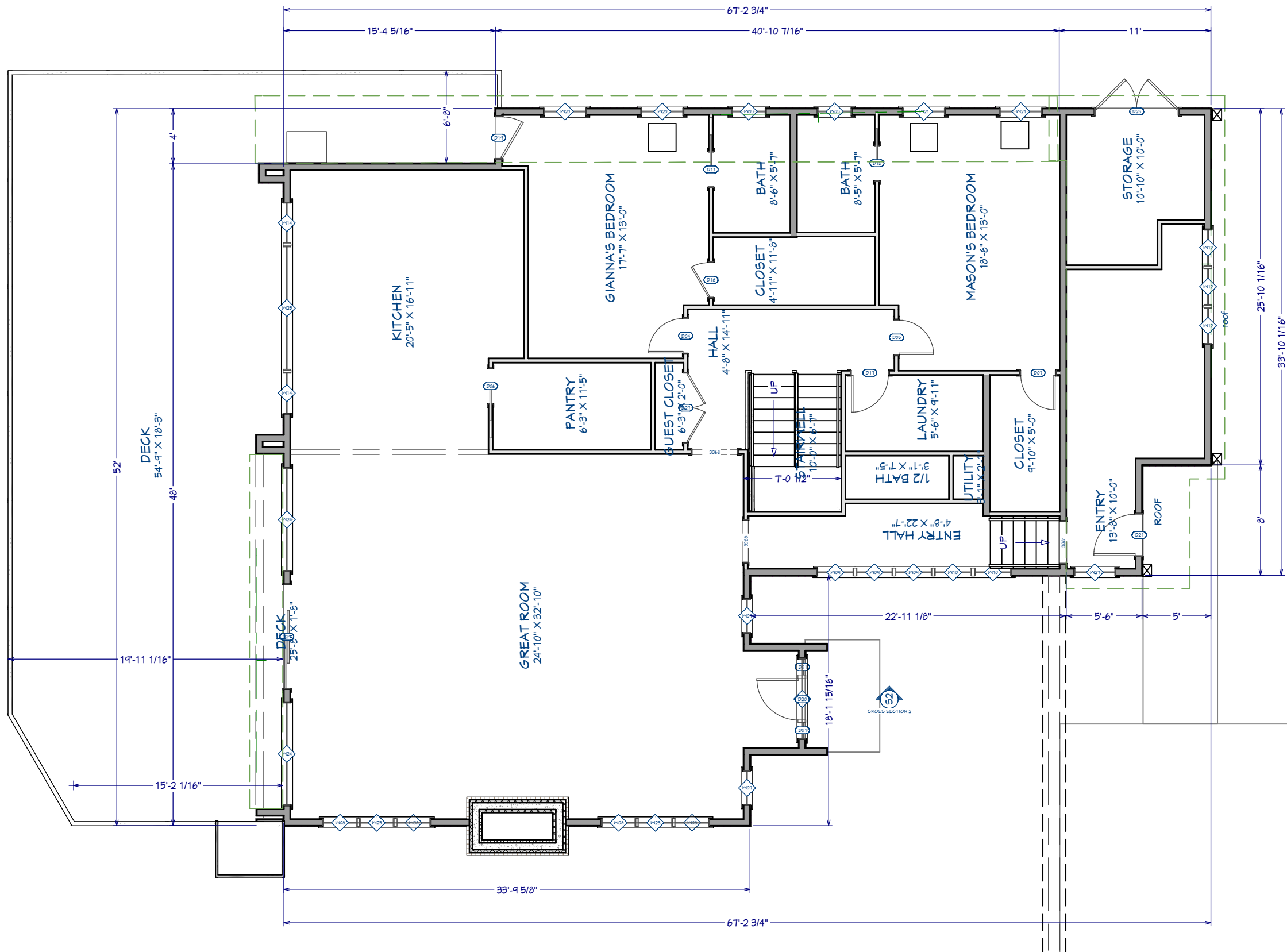

PROPOSED FIRST FLOOR PLAN
Scale 1/8" = 1'-0"

Proposed Addition / Renovation to;
The Imhoff Residence
June 6 2022

KEANEY & CO LLC
7 Candlewood Hgts. New Milford, CT
203.948.6382 ~skdesigner@sbcglobal.net

SHEET NUMBER	2
REVISION #:	

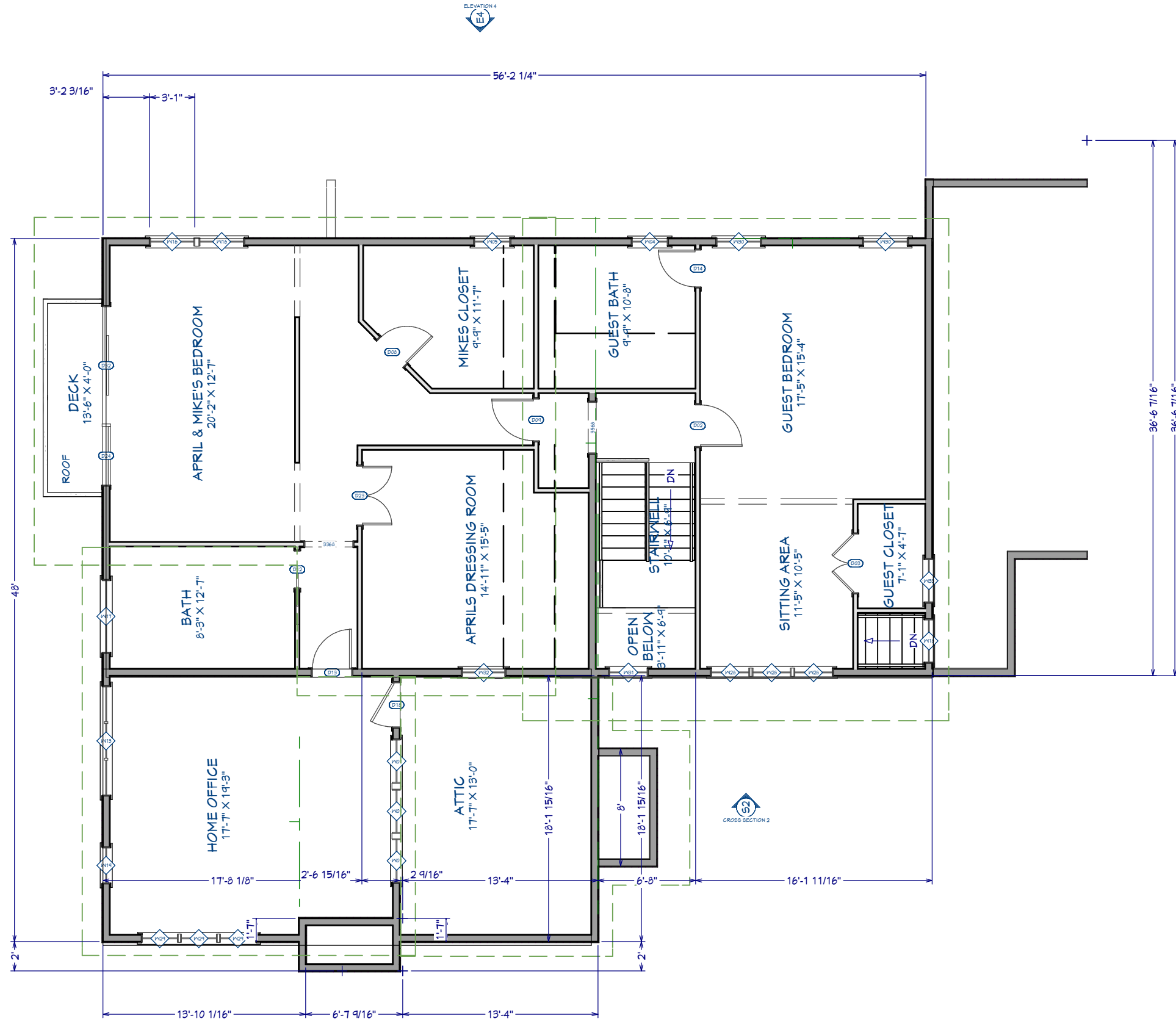

ELEVATION 4
E1

ELEVATION 2
E2



Proposed Addition / Renovation to;
The Imhoff Residence
June 6 2022

KEANEY & CO LLC
7 Candlewood Hgts. New Milford, CT
203.948.6382 ~skdesigner@sbcglobal.net

SHEET NUMBER

3

REVISION #:



Proposed Addition / Renovation to;
 The Imhoff Residence
 June 6 2022

KEANEY & CO LLC
 7 Candlewood Hgts. New Milford, CT
 203.948.6382 ~skdesigner@sbcglobal.net

SHEET NUMBER	4
REVISION #:	



Proposed Addition / Renovation to;
The Imhoff Residence
June 6 2022

KEANEY & CO LLC
7 Candlewood Hgts. New Milford, CT
203.948.6382 ~skdesigner@sbcglobal.net

SHEET NUMBER

5

REVISION #: