

RT

ZONING COMMISSION
Town of New Fairfield
203-312-5646 Fax 203-312-3508

SPECIAL PERMIT APPLICATION

Application Number JP-22-019
Map: 24 Block 15 Lot: 22

Please type or print

Date: MARCH 8, 2022

Applicant: PETER SCALERA, PETER LAWRENCE FURNITURE

Mailing Address: PO Box 8821 NEW FAIRFIELD, CT, 06812

Project Address: 9 DUNHAM DR, UNIT 7 NEW FAIRFIELD, CT

Phone No: 203 797-6676

Owner (s) of Record: Nine Dunham LLC.

Address: 1 New King St, W Harrison, NY 10604

Phone No: 203 - 797-6676

Application is hereby made for Special Permit per section 8.2 pursuant to the following section (s) of the Zoning Regulations:

Section 4.3 - Light Industry

For the following purpose: WOODWORKING (See Attached)

In compliance with the requirements of the Zoning Regulations, I am hereby submitting the fee, plans, documents and additional information as required.

Fee of \$460.00* as specified in Section 10.1.2C* (\$200.00 application, \$60.00 State Surcharge and \$200.00 Two Legal Notice for Public Hearing and Results of Application Advertised in News Paper).

Letter of authorization from property owner stating an agent may apply for permit. Signature on letter must be original not copied, facsimile or e-mail.

received
4-16-22

Peter Scalera

Construction Services, LLC

Peter Lawrence Furniture
PO Box 8821 New Fairfield, CT 06812
Phone: 203-747-6676
Email: peter.pscs@gmail.com
Peterlawrencefurniture.com

Evan White, ZEO
New Fairfield Zoning Department
Town Hall- 4 Brush Hill Road
New airfield, CT 06812

RE: Woodworking shop @ 9 Dunham Dr.

Evan,

The following is a detailed description of my woodworking business:

The shop will occupy (unit7) at 9 Dunham Drive in New Fairfield.

The space is a 17ft wide X 50ft deep, 850s.f.

The tools will include:

A commercial table saw, a thickness planer, an 8" edge jointer, a cutoff saw, an edge sander, bandsaw, drill press and edge bander. There will also be several hand tools, including sanders, drills, screw gun, jig saw, hammer, screwdrivers, etc.

The business is generated mostly from past clients and word-of-mouth.

The shop is for hand-making one-of-a-kind, solid wood furniture.

I will have no employees.

I will not have regular hours, but if I am at the shop, I will typically be there from 9:am-3:00+-pm, 3 to 5 days a week.

~~Please let me know if you need any additional information.~~

Respectfully submitted,

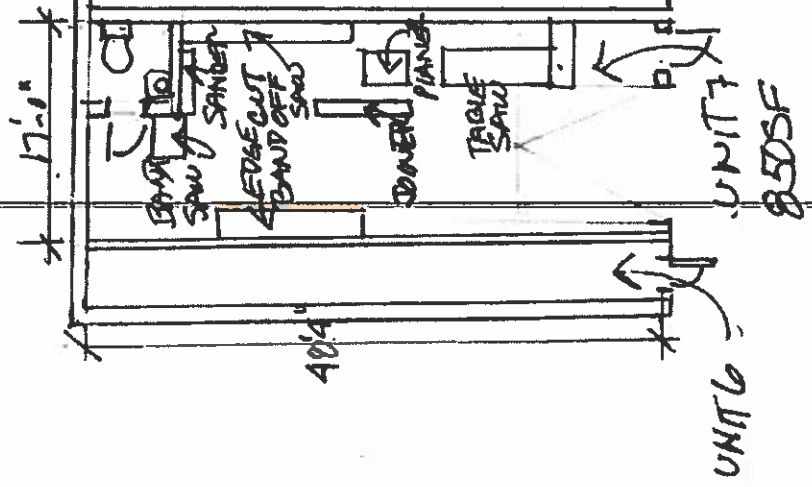

Peter Scalera

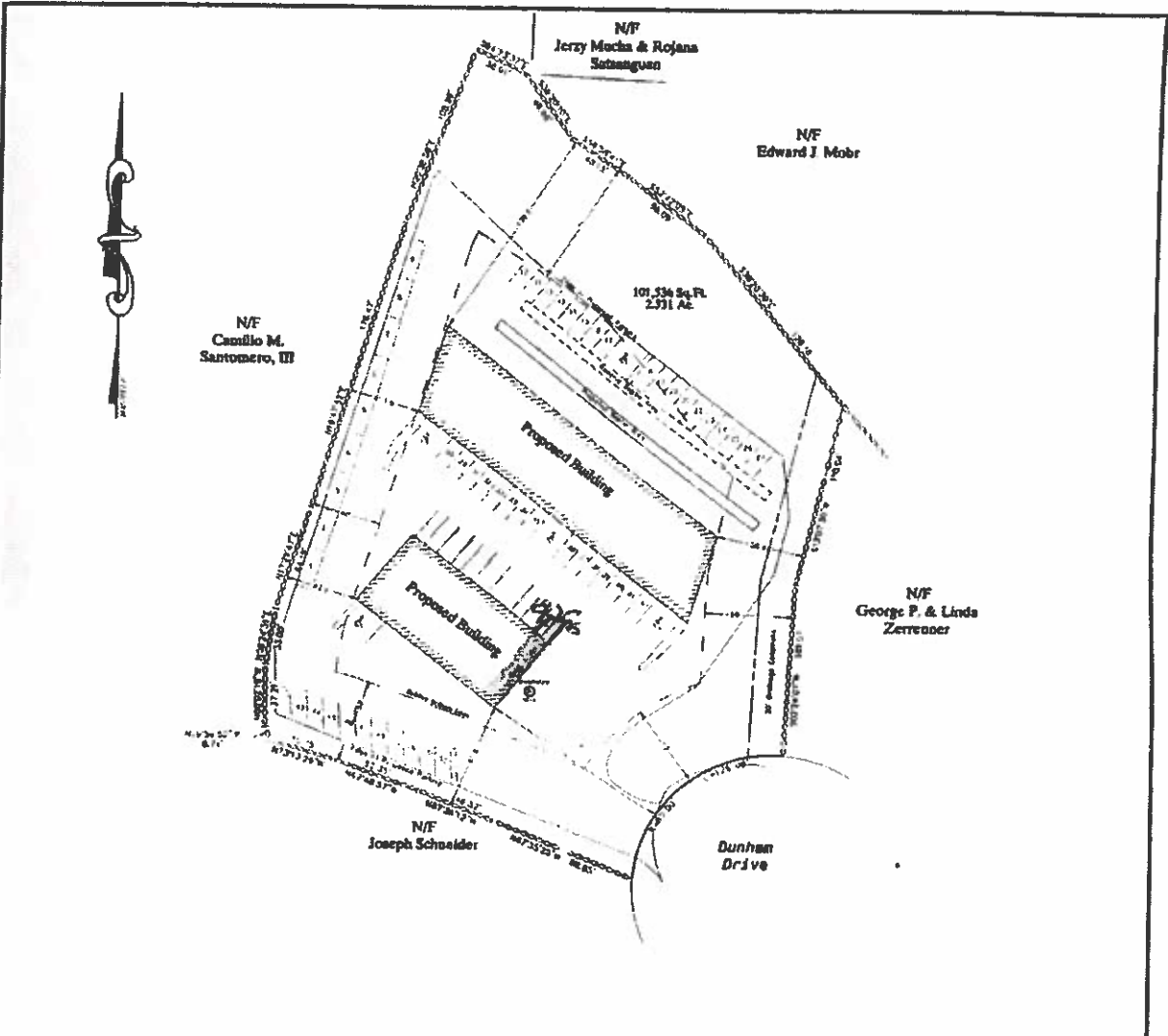

9-DONHAM DR. UNIT #7

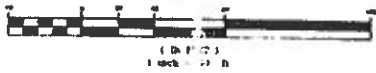

Proposed Lot Plan
 Prepared For
Lordae Property Management
 9 Dunham Drive
 New Fairfield, Connecticut
 March 21, 2008
 Graphic Scale



Total Parcel Acres
 Standard = 5.7
 Non-Standard = 2.3

This survey and map has been prepared in accordance with Sections 20, 20B-1, 20C, 20D, 20E, 20F, 20G, 20H, 20I, 20J, 20K, 20L, 20M, 20N, 20O, 20P, 20Q, 20R, 20S, 20T, 20U, 20V, 20W, 20X, 20Y, 20Z, 20AA, 20AB, 20AC, 20AD, 20AE, 20AF, 20AG, 20AH, 20AI, 20AJ, 20AK, 20AL, 20AM, 20AN, 20AO, 20AP, 20AQ, 20AR, 20AS, 20AT, 20AU, 20AV, 20AW, 20AX, 20AY, 20AZ, 20BA, 20BB, 20BC, 20BD, 20BE, 20BF, 20BG, 20BH, 20BI, 20BJ, 20BK, 20BL, 20BM, 20BN, 20BO, 20BP, 20BQ, 20BR, 20BS, 20BT, 20BU, 20BV, 20BW, 20BX, 20BY, 20BZ, 20CA, 20CB, 20CC, 20CD, 20CE, 20CF, 20CG, 20CH, 20CI, 20CJ, 20CK, 20CL, 20CM, 20CN, 20CO, 20CP, 20CQ, 20CR, 20CS, 20CT, 20CU, 20CV, 20CW, 20CX, 20CY, 20CZ, 20DA, 20DB, 20DC, 20DD, 20DE, 20DF, 20DG, 20DH, 20DI, 20DJ, 20DK, 20DL, 20DM, 20DN, 20DO, 20DP, 20DQ, 20DR, 20DS, 20DT, 20DU, 20DV, 20DW, 20DX, 20DY, 20DZ, 20EA, 20EB, 20EC, 20ED, 20EE, 20EF, 20EG, 20EH, 20EI, 20EJ, 20EK, 20EL, 20EM, 20EN, 20EO, 20EP, 20EQ, 20ER, 20ES, 20ET, 20EU, 20EV, 20EW, 20EX, 20EY, 20EZ, 20FA, 20FB, 20FC, 20FD, 20FE, 20FF, 20FG, 20FH, 20FI, 20FJ, 20FK, 20FL, 20FM, 20FN, 20FO, 20FP, 20FQ, 20FR, 20FS, 20FT, 20FU, 20FV, 20FW, 20FX, 20FY, 20FZ, 20GA, 20GB, 20GC, 20GD, 20GE, 20GF, 20GG, 20GH, 20GI, 20GJ, 20GK, 20GL, 20GM, 20GN, 20GO, 20GP, 20GQ, 20GR, 20GS, 20GT, 20GU, 20GV, 20GW, 20GX, 20GY, 20GZ, 20HA, 20HB, 20HC, 20HD, 20HE, 20HF, 20HG, 20HH, 20HI, 20HJ, 20HK, 20HL, 20HM, 20HN, 20HO, 20HP, 20HQ, 20HR, 20HS, 20HT, 20HU, 20HV, 20HW, 20HX, 20HY, 20HZ, 20IA, 20IB, 20IC, 20ID, 20IE, 20IF, 20IG, 20IH, 20II, 20IJ, 20IK, 20IL, 20IM, 20IN, 20IO, 20IP, 20IQ, 20IR, 20IS, 20IT, 20IU, 20IV, 20IW, 20IX, 20IY, 20IZ, 20JA, 20JB, 20JC, 20JD, 20JE, 20JF, 20JG, 20JH, 20JI, 20JJ, 20JK, 20JL, 20JM, 20JN, 20JO, 20JP, 20JQ, 20JR, 20JS, 20JT, 20JU, 20JV, 20JW, 20JX, 20JY, 20JZ, 20KA, 20KB, 20KC, 20KD, 20KE, 20KF, 20KG, 20KH, 20KI, 20KJ, 20KK, 20KL, 20KM, 20KN, 20KO, 20KP, 20KQ, 20KR, 20KS, 20KT, 20KU, 20KV, 20KW, 20KX, 20KY, 20KZ, 20LA, 20LB, 20LC, 20LD, 20LE, 20LF, 20LG, 20LH, 20LI, 20LJ, 20LK, 20LL, 20LM, 20LN, 20LO, 20LP, 20LQ, 20LR, 20LS, 20LT, 20LU, 20LV, 20LW, 20LX, 20LY, 20LZ, 20MA, 20MB, 20MC, 20MD, 20ME, 20MF, 20MG, 20MH, 20MI, 20MJ, 20MK, 20ML, 20MM, 20MN, 20MO, 20MP, 20MQ, 20MR, 20MS, 20MT, 20MU, 20MV, 20MW, 20MX, 20MY, 20MZ, 20NA, 20NB, 20NC, 20ND, 20NE, 20NF, 20NG, 20NH, 20NI, 20NJ, 20NK, 20NL, 20NM, 20NN, 20NO, 20NP, 20NQ, 20NR, 20NS, 20NT, 20NU, 20NV, 20NW, 20NX, 20NY, 20NZ, 20OA, 20OB, 20OC, 20OD, 20OE, 20OF, 20OG, 20OH, 20OI, 20OJ, 20OK, 20OL, 20OM, 20ON, 20OO, 20OP, 20OQ, 20OR, 20OS, 20OT, 20OU, 20OV, 20OW, 20OX, 20OY, 20OZ, 20PA, 20PB, 20PC, 20PD, 20PE, 20PF, 20PG, 20PH, 20PI, 20PJ, 20PK, 20PL, 20PM, 20PN, 20PO, 20PP, 20PQ, 20PR, 20PS, 20PT, 20PU, 20PV, 20PW, 20PX, 20PY, 20PZ, 20QA, 20QB, 20QC, 20QD, 20QE, 20QF, 20QG, 20QH, 20QI, 20QJ, 20QK, 20QL, 20QM, 20QN, 20QO, 20QP, 20QQ, 20QR, 20QS, 20QT, 20QU, 20QV, 20QW, 20QX, 20QY, 20QZ, 20RA, 20RB, 20RC, 20RD, 20RE, 20RF, 20RG, 20RH, 20RI, 20RJ, 20RK, 20RL, 20RM, 20RN, 20RO, 20RP, 20RQ, 20RR, 20RS, 20RT, 20RU, 20RV, 20RW, 20RX, 20RY, 20RZ, 20SA, 20SB, 20SC, 20SD, 20SE, 20SF, 20SG, 20SH, 20SI, 20SJ, 20SK, 20SL, 20SM, 20SN, 20SO, 20SP, 20SQ, 20SR, 20SS, 20ST, 20SU, 20SV, 20SW, 20SX, 20SY, 20SZ, 20TA, 20TB, 20TC, 20TD, 20TE, 20TF, 20TG, 20TH, 20TI, 20TJ, 20TK, 20TL, 20TM, 20TN, 20TO, 20TP, 20TQ, 20TR, 20TS, 20TT, 20TU, 20TV, 20TW, 20TX, 20TY, 20TZ, 20UA, 20UB, 20UC, 20UD, 20UE, 20UF, 20UG, 20UH, 20UI, 20UJ, 20UK, 20UL, 20UM, 20UN, 20UO, 20UP, 20UQ, 20UR, 20US, 20UT, 20UU, 20UV, 20UW, 20UX, 20UY, 20UZ, 20VA, 20VB, 20VC, 20VD, 20VE, 20VF, 20VG, 20VH, 20VI, 20VJ, 20VK, 20VL, 20VM, 20VN, 20VO, 20VP, 20VQ, 20VR, 20VS, 20VT, 20VU, 20VV, 20VW, 20VX, 20VY, 20VZ, 20WA, 20WB, 20WC, 20WD, 20WE, 20WF, 20WG, 20WH, 20WI, 20WJ, 20WK, 20WL, 20WM, 20WN, 20WO, 20WP, 20WQ, 20WR, 20WS, 20WT, 20WU, 20WV, 20WW, 20WX, 20WY, 20WZ, 20XA, 20XB, 20XC, 20XD, 20XE, 20XF, 20XG, 20XH, 20XI, 20XJ, 20XK, 20XL, 20XM, 20XN, 20XO, 20XP, 20XQ, 20XR, 20XS, 20XT, 20XU, 20XV, 20XW, 20XX, 20XY, 20XZ, 20YA, 20YB, 20YC, 20YD, 20YE, 20YF, 20YG, 20YH, 20YI, 20YJ, 20YK, 20YL, 20YM, 20YN, 20YO, 20YP, 20YQ, 20YR, 20YS, 20YT, 20YU, 20YV, 20YW, 20YX, 20YY, 20YZ, 20ZA, 20ZB, 20ZC, 20ZD, 20ZE, 20ZF, 20ZG, 20ZH, 20ZI, 20ZJ, 20ZK, 20ZL, 20ZM, 20ZN, 20ZO, 20ZP, 20ZQ, 20ZR, 20ZS, 20ZT, 20ZU, 20ZV, 20ZW, 20ZX, 20ZY, 20ZZ.

To the best of my knowledge and belief, this map is substantially correct and true.

Richard B. Gable
 Surveyor No. 1000, State of Connecticut
 New Fairfield, Connecticut

Property located at Zone 1
 Plot to the 225 Pq. 400 N.F.C.R.
 Note to Class A-2 survey by Richard B. Gable L.L.S.
 88158 ordered Survey location Survey, 8 Dunham
 Drive, Prepared For Lordae Property Management, New
 Fairfield, Conn. Lt. Solds 11-30-08 December 2,
 2008. Last revision Apr. 25, 2009.

