

N/F C.L. & P. COMPANY
 # 179 ROUTE 39
 MAILING PO BOX 270 HARTFORD, 06141

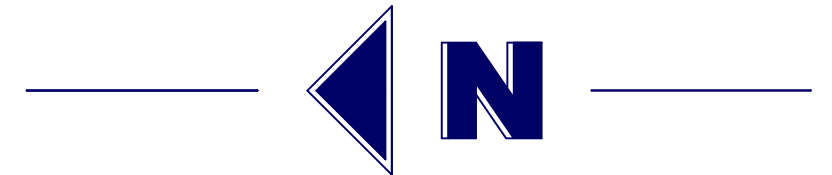

N/F
 MARK HANSEN &
 DANIELLE L. GALANAUGH
 VOL. 468, P. 1118
 LOT 10-11, T.C. MAP # 3174
 # 21 ROCK RIDGE COURT

N/F
 FRANK G. TONI C.
 FIVES
 VOL. 431, P. 600
 LOT 12, T.C. MAP # 3371
 # 12 ROCK RIDGE COURT

N/F
 TAMMY L. & PHILLIP S.
 CURATILO
 VOL. 509, P. 635
 LOT 7, T.C. MAP # 3174
 # 15 ROCK RIDGE COURT

N/F NEW FAIRFIELD LAND TRUST
 VOL. 309, P. 1201
 OPEN SPACE, T.C. MAP # 3174
 # 13 ROCK RIDGE COURT
 MAILING # 49 ROCKY HILL ROAD

**PROPOSED
 ZONING LOCATION SURVEY
 LOT 8-9 "ROCK RIDGE"**

T.C. MAP # 3174
 PREPARED FOR
GARY MEAD
 # 19 ROCK RIDGE COURT
 NEW FAIRFIELD, CONNECTICUT
 AREA = 359,509 SQUARE FEET
 = 8.253 ACRES

ZONE ~ R-88

JAN. 3, 2022

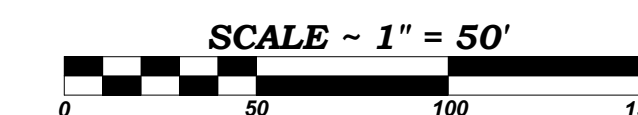

THIS SURVEY WAS PREPARED PURSUANT TO THE REGULATIONS OF CONNECTICUT STATE AGENCIES SECTION 20-300b-1 THROUGH 20-300b-20 OF THE "STANDARDS FOR SURVEYS AND MAPS IN THE STATE OF CONNECTICUT" AS ADOPTED BY THE CONNECTICUT ASSOCIATION OF LAND SURVEYORS, INC. ON SEPTEMBER 26, 1996.

TYPE OF SURVEY - "SUBDIVISION PLAN"
 BOUNDARY DETERMINATION CATEGORY - "DEPENDANT RE SURVEY"
 CLASS OF ACCURACY - "A-2"

TO THE BEST OF MY KNOWLEDGE AND BELIEF THIS MAP AND SURVEY ARE SUBSTANTIALLY CORRECT AS NOTED HEREON.

MICHAEL J. RIORDAN
 LICENSED LAND SURVEYOR, REG. # 14666
RIORDAN LAND SURVEYING
 701 MIDDLE ROAD TURNPIKE
 WOODBURY, CT. 06798
 203-263-2727, FAX 263-4139

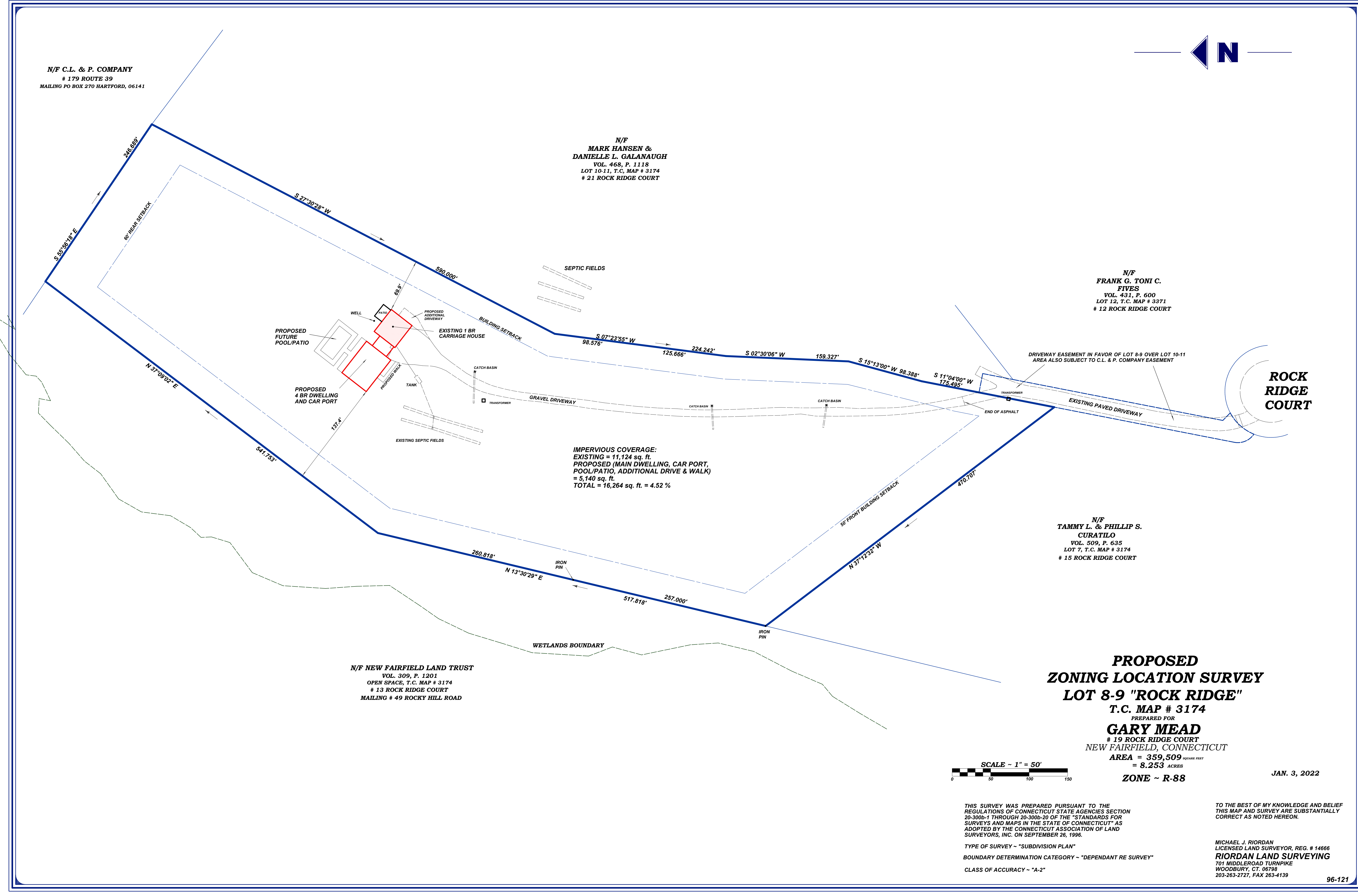

IMPERVIOUS COVERAGE:
 EXISTING = 11,124 sq. ft.
 PROPOSED (MAIN DWELLING, CAR PORT,
 POOL/PATIO, ADDITIONAL DRIVE & WALK)
 = 5,140 sq. ft.
 TOTAL = 16,264 sq. ft. = 4.52 %

**ROCK
 RIDGE
 COURT**