

ARCHITECTURAL
ASPHALT SHINGLES
OVER 1/4" FELT 1/2"
EXTERIOR GRADE (CDX)
PLYWOOD SHEATHING.
PROVIDE ICE & WATER
SHIELD BEHIND FASCIA
AND MIN. 36" UP ROOF
SLOPE & AT ALL
VALLEYS (TYPICAL)

HURRICANE CLIPS
CONNECTING RAFTERS TO
TOP PLATE (TYP.)
DOUBLE 2"x4" TOP PLATE
ALUMINUM SEAMLESS
GUTTER AND LEADER
(TYPICAL)
1"x8" FASCIA, 6" FRIEZE, 2
CROWN
1" X 12" SOFFIT UNLESS
SPECIFIED OTHERWISE
CONTINUOUS SOFFIT VENT
IN/INSECT SCREEN

EXTERIOR WALLS:
SIDING OVER
TYVEK HOUSE WRAP ON
1/2" EXTERIOR GRADE PLYWOOD
SHEATHING
2X6 STUDS
R-21 BATT. INSULATION

5/4"x4" AZEK WINDOW CASING W/
STOOL AND 3/4"x4" APRON. PROVIDE
3" CROWN WITH COPPER FLASHING

4" VINYL CORNER BOARDS
TO MATCH EXISTING

VINYL CASING TO MATCH EXISTING

VINYL SIDING - 4" EXPOSURE TO
MATCH EX

5/4"x4" AZEK DOOR CASING.
PROVIDE
3" CROWN WITH COPPER FLASHING

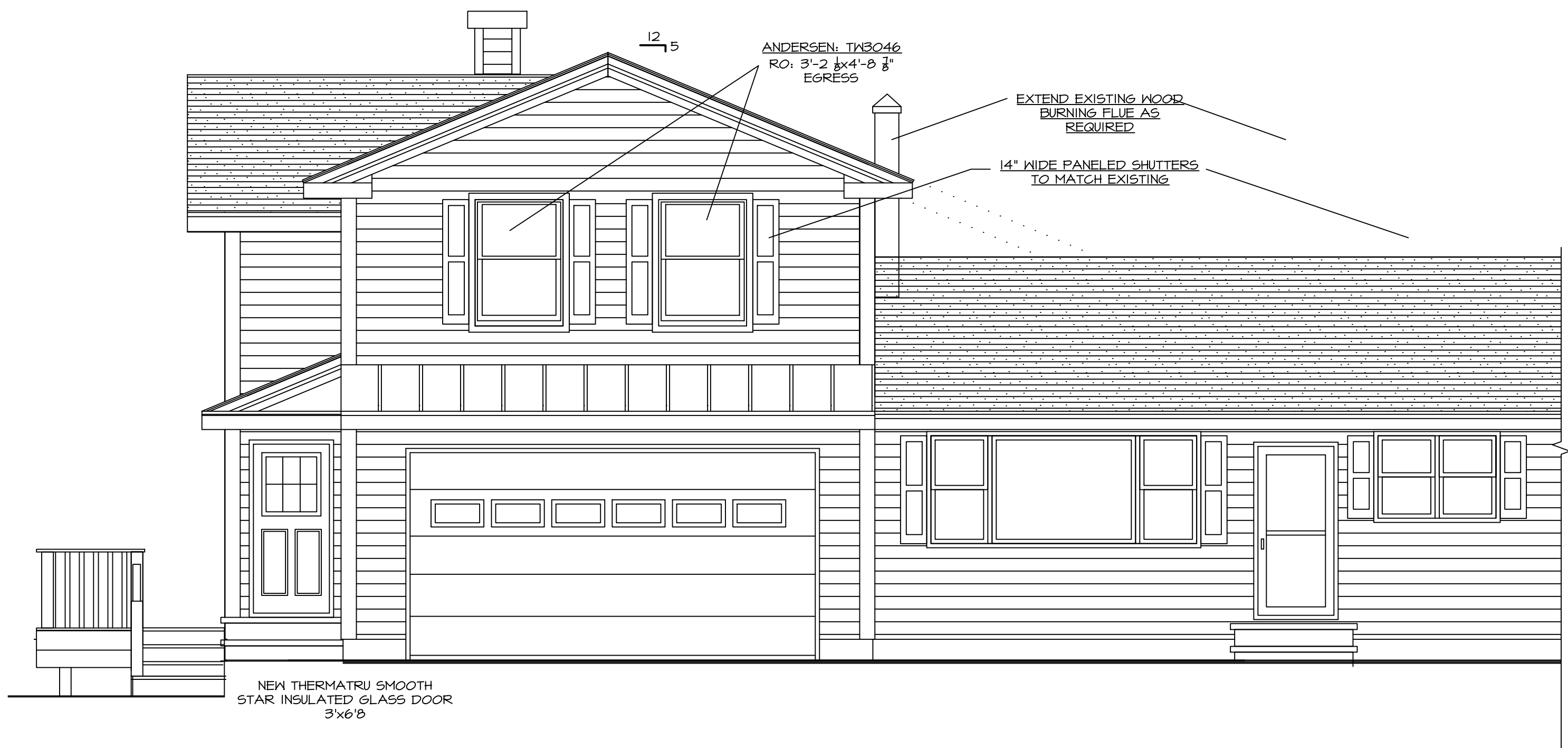

PROPOSED FRONT

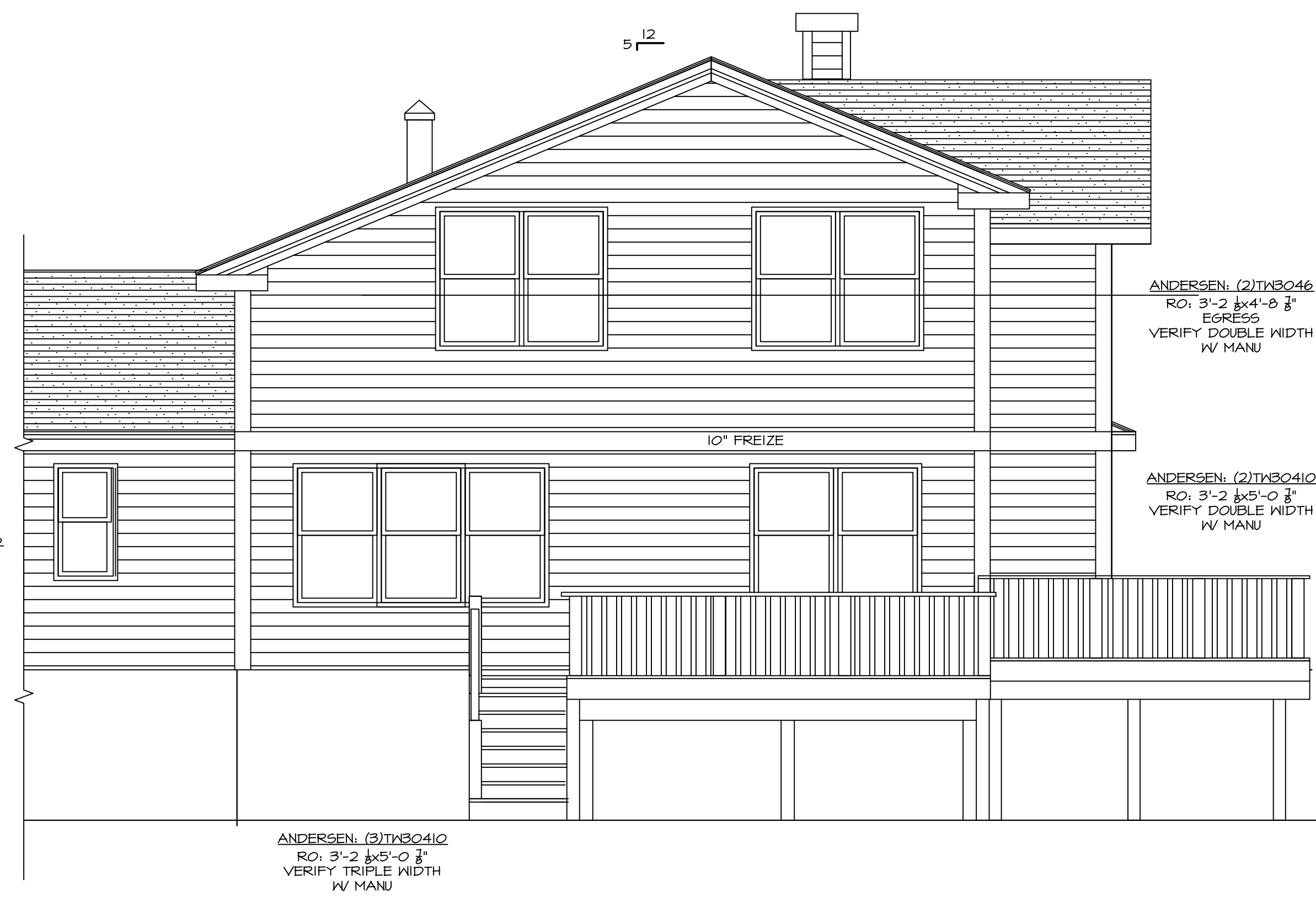
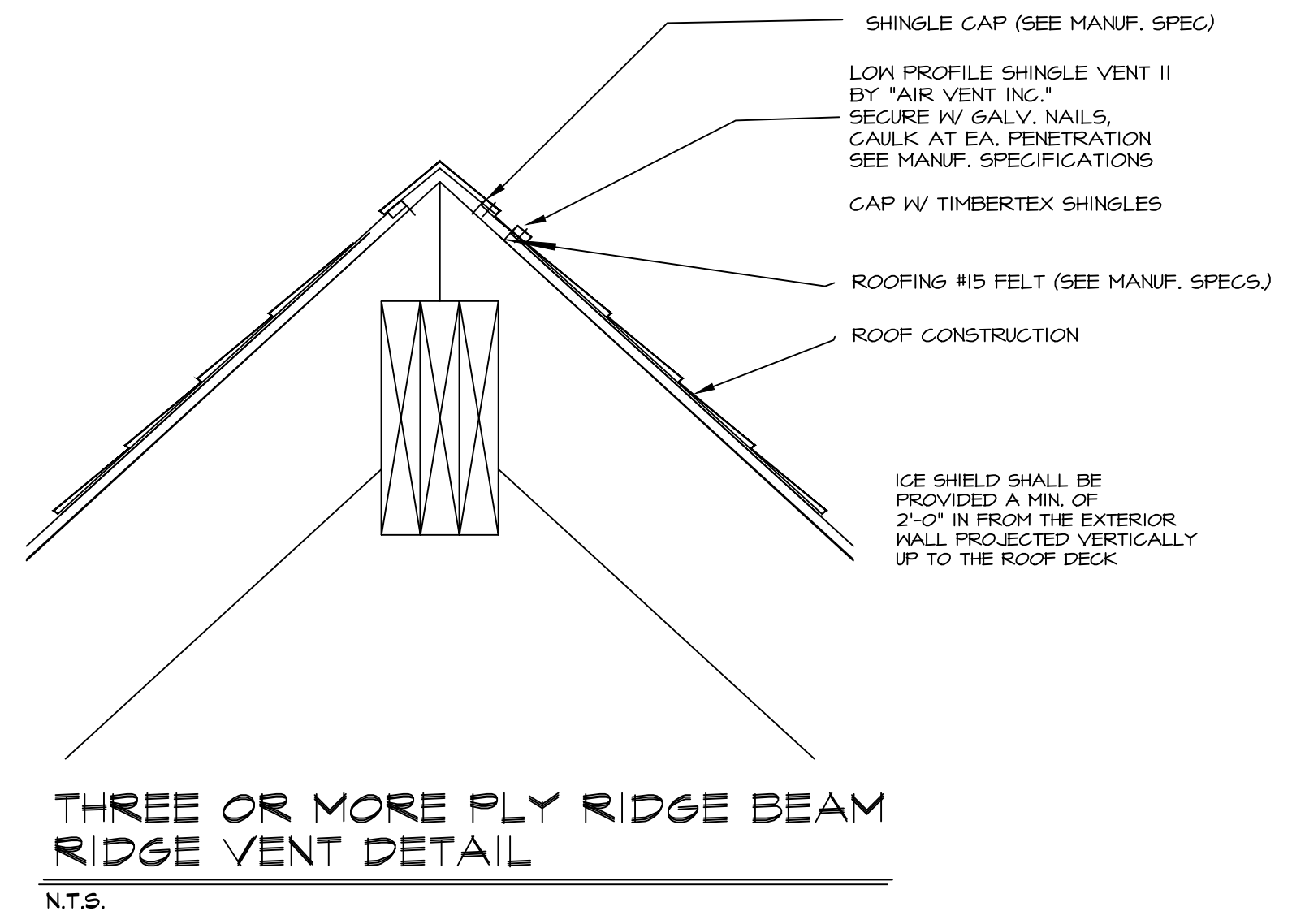

PROPOSED REAR



PROPOSED SIDE

GUARD RAIL MIN.
3'-0" A.F.F.
BALUSTERS MAX.
3.75" OPEN SPACINGS
AZEK RAILING AND WRAP
TRIM BOARD

REBAR CALLOUT
(2) #4 REBAR
CONT IN FOOTING

(1) #5 VERTICLE REBAR 32" O.C.

#5 REBAR 12" FROM TOP OF
FOUNDATION WALL AND THEN
SPLIT INTO THIRDS OF THE
TOTAL WALL HEIGHT

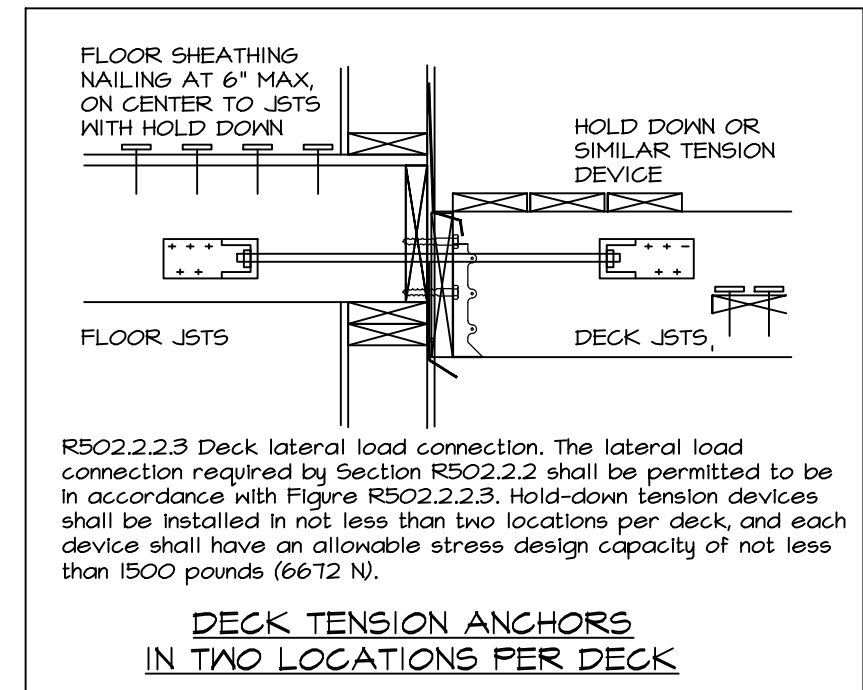

BUILDING DESIGNS, LLC
P.O. BOX 813 • GEORGETOWN, CT 06829
PHONE: 203 948-0734

DICARANO RESIDENCE
14 ERIN DRIVE
NEW FAIRFIELD, CT 06812

PROJECT ADDRESS

PROPOSED ELEVATIONS

DRAWING

REVISIONS

DATE
PRELIMINARY

CONSTRUCTION 11-19-20
SCALE:
AS NOTED

JOB NO:
-

DRAWING NO.
A103