

ZONING COMMISSION
Town of New Fairfield
203-312-5646 Fax 203-312-3508

SPECIAL PERMIT APPLICATION

Application Number SP-21-008
Map: 28 Block: 1 Lot: 40

Please type or print:

Date: 2/24/21

Applicant: Asim Aimi

Mailing Address: 39 Kenosia Ave Danbury CT 06810

Project Address: 31 Madeline Dr. N.E.

Phone No: 203 994 5202

Owner (s) of Record: Asim Aimi

Address: 31 Madeline Dr. NE

Phone No: 203 994 5202

Application is hereby made for Special Permit per section 8.2 pursuant to the following section (s) of the Zoning Regulations: Regulation Section 6.4 (for description as stated below).

6.4 Excavation, Removal, Filling, Grading of Earth Material

For the following purpose: _____

In compliance with the requirements of the Zoning Regulations, I am hereby submitting the fee, plans, documents and additional information as required.

() Fee of \$460.00* as specified in Section 10.1.2C (\$200.00 application, \$60.00 State Surcharge and \$200.00 Two Legal Notice for Public Hearing and Results of Application Advertised in News Paper).

() Letter of authorization from property owner stating an agent may apply for permit. Signature on letter must be original not copied, facsimile or e-mail.



() Ten (10) copies of site plans including a A-2 SURVEY by a CT Land surveyor with existing and proposed percentage of impervious surfaces together with existing proposed site improvements including building, parking landscaping access & egress and proposed signage. A-2 survey shall be drawn at a scale of at least 1" = 50', and shall be on sheets either 36" x 24", 18" x 12" or 18" x 24" (Check regulations for further details).

() Ten (10) copies of a narrative report prepared by a Connecticut licensed engineer as required in Section 6.7 - Storm Water Management Plan.

() Report from Health Department on adequacy of sewage disposal system and water supply. Applicant to write letter requesting such report. Complete description of project to be included.

() Proposed use(s) - written statement describing in detail proposed use(s).

() Traffic Study - Ten (10) copies if development anticipates the generation of more than one hundred (100) vehicular trips per day.

() Report (s) from other Town Agencies (if required) as follows:

- | | |
|---|--|
| <input type="checkbox"/> Fire Marshal | <input checked="" type="checkbox"/> Town Engineer |
| <input checked="" type="checkbox"/> Inland Wetland Commission | <input type="checkbox"/> CT Department of Transportation |
| <input checked="" type="checkbox"/> Zoning Enforcement Officer | <input type="checkbox"/> Water Supply Committee |
| <input type="checkbox"/> Other Agency (please specify) | |
| <input type="checkbox"/> Copy of additional information as follows: | |

Applicant to write letter requesting such report. Complete description of project to be included.



() Attach a list with the names and addresses of all adjacent property owners including those across any adjacent roadways. Submit proof that all such neighbors have been notified of this proposed activity. These letters shall be sent **CERTIFIED MAIL with RETURN RECEIPT**. Both certified mail receipt and return receipt shall be submitted to the Commission either before or at the time of Public Hearing.



Signature of owner (date)

2/24/21
Signature of Applicant (date)

***Fee does not include Zoning Permit Fee (issued by Zoning Enforcement Officer, if required.**
.....

NOTES:
 1. This map represents a Topographical Survey based on a Resurvey and was prepared in accordance with Class T-3 and Class T-D Standards.

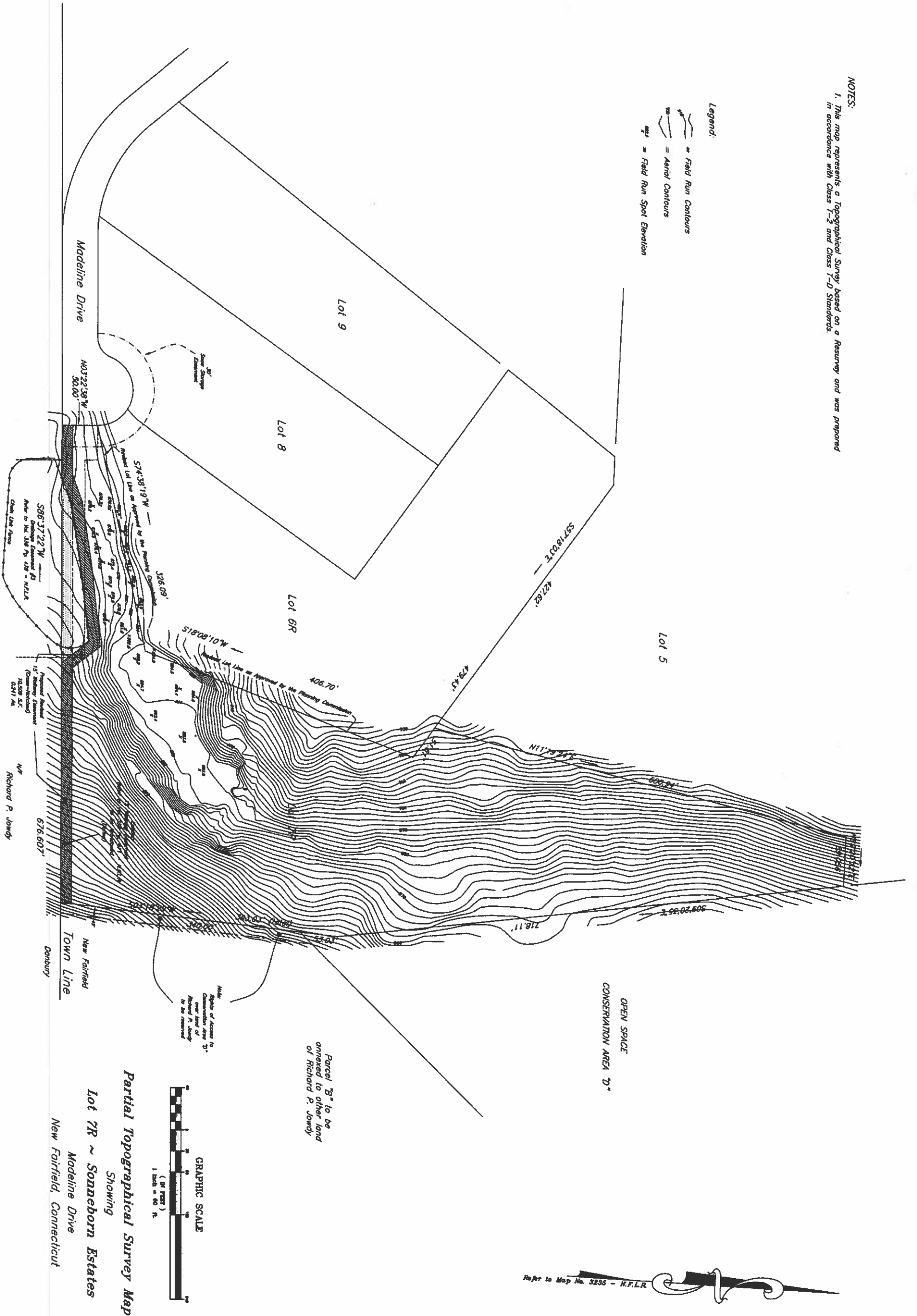
- Legend:
-  = Field Run Contours
 -  = Aerial Contours
 -  = Field Run Spot Elevation



Partial Topographical Survey Map
 Showing
 Lot 7R ~ Sonneborn Estates
 Madeline Drive
 New Fairfield, Connecticut